APPLETON POST-CRESCENT

VOL. LVIII No. 66 | 18 Pages | APPLETON-NEENAH-MENASHA, WIS., SATURDAY, DECEMBER 2, 1961 | ASSOCIATED PRESS WIRE SERVICE | Price Eight Cents

Soviet, U.S. Prestige at Stake in China Dispute

Great Powers Clash in Opening Round of Debate Over Seating Peiping

UNITED NATIONS, N.Y. (AP) —The United States and the Soviet Union have decided to gamble their prestige on the outcome of Peiping's bid for a U.N. seat.

This was made clear Friday as the two big powers clashed head-on in the opening round of the China debate. Both demonstrated they were determined to fight every step on the issue of whether the Formosan government of Chiang Kai-shek or the Communists get the seat.

U. S. Ambassador Adlai E. Stevenson warned delegates that "the whole future of the United Nations is at stake" with the China representation question. The United States has managed to keep the matter shelved for 10 years.

"If anyone still has any illusions about the Communists' qualifications for membership in this respect, let him be reminded of the use of force by the Chinese Communists in their border disputes with India," Stevenson declared in a no-holds-barred speech.

Red Threat to Mankind

"In its present mood," Stevenson said of the Red Chinese regime, 'it is a massive and brutal threat to man's struggle to better his lot."

"Its gigantic power, its reckless ambition, and its unconcern for human values," he said, "make it the major world problem."

In a bid to win over some of Peiping's supporters, Stevenson accused the Communist Chinese of operating camps for young guerrillas in Asia, Africa and Latin America so they could touch off revolutions in their home countries.

Stevenson warned that to admit the Reds would have only one meaning: That the United Nations had knuckled under to Peiping's plan to conquer Formosa and "overthrow and abolish the independent government of the Republic of China."

The Soviet Union's swift retort to the American charges against the Chinese Reds made plain the Kremlin has decided to go much further than token support for the Communists' bid.

Soviet Deputy Foreign Minister

Turn to Page 5 Col. 2

AP Wirephoto

Twins Sue, left, and Mary Arnold, of Lubbock, Tex. fell and broke their arms within 30 seconds of each other. Sue fell from her bicycle and as Mary rode to get help, she too fell from her bike. "Identical twins—identical fractures," said the attending doctors. About six months ago, both girls closed a car door on their hands within two minutes of each other.

Dominican Leader Charges Castro Training Invaders

General Says 1,800 to 2,000 Central Americans Involved

SANTO DOMINGO, Dominican Republic (AP) — Dominican armed forces chief Gen. Pedro Rodriguez Echavarria claims that Fidel Castro's regime is training an invasion force for an attack on this island nation less than 200 miles from Cuban shores.

Echavvaria

Rodriguez Echavvaria, the No. 2 man in the government of President Joaquin Balaguer, told newsmen Friday night he had reports that between 1,800 and 2,000 Central Americans were undergoing invasion training at three camps in Cuba's Sierra Maestra Mountains, Castro's stronghold of revolution days.

He charged that the general strikes that have gripped the nation since Tuesday—may have been part of an over-all plan to keep Dominican troops pinned down in the capital.

The strikes, centered in this capital, show signs of losing their steam but Rodriguez Echavarria said military reinforcements have been shifted to northern Dominican areas in anticipation of trouble. "We are not fools," he declared. "We are ready and keeping ourselves mobile."

The military leader said the armed forces have no plans at present to break up the strikes aimed at toppling the Balaguer regime. But he warned that if "the security of the state (is threatened), that's another thing."

He implied that he felt the strikes would die a natural death once "the strikers are convinced it is a political matter."

Some shops reopened in the capital and automobile traffic—which came to a virtual standstill in the first days of the strike—appeared to be about half normal.

Capital Again Calm

Calm returned to the capital with the approach of a government-imposed night-time curfew after a fourth day of machinegun rattling, which marked clashes between troops and antigovernment demonstrators. Ten women and a youth were injured, apparently by noise bomb blasts.

The demonstrations erupted anew in support of the opposition National Civic Union's refusal to call off the strikes and its rejection of a military proposal for a new government formula.

The military plan would keep Balaguer in office as head of a seven-man junta and grant the armed forces virtual autonomy.

Communist Party Facing Federal Trial

Indicted on 12 Counts; Accused of Failing to Register

WASHINGTON (AP) — The Communist party of the United States has been indicted for failing to register as an agent of the Soviet Union. Conviction could mean hundreds of thousands of dollars in fines.

The indictment was returned Friday by a federal grand jury at the request of the Justice Department. The 12.count charge accuses the party of failing to register by Nov. 20 as required by the Subversive Activities Control Act of 1950. The act was upheld by the U.S. Supreme Court earlier this year after a 10-year court battle between the party and the government.

More Indictments Expected

In announcing the action, Atty. Gen. Robert F. Kennedy said the party apparently has been beating a hasty retreat underground in anticipation of the indictment.

Future indictments against party officers and party members also are possible. The law required party officials to register Nov. 30, which they did not do. Party members are supposed to register by Dec. 20.

If convicted, the Communist party could be fined $10,000 for each day of nonregistration. Party officers could be fined $10,000 a day and sentenced to five years in prison for each day. And if party members ignore the December deadline, they could be subject to similar fines and prison sentences.

The Justice Department said attorneys John J. Abt of New York and Joseph Forer of Washington would be served with the indictments. They represented the party during much of its attempt to have the security act held unconstitutional.

Pilot Crashes Jet Into Gorge

Stays With Burning Plane Long Enough To Avert Disaster

NIAGARA FALLS, N. Y. (AP) — "The situation called for an ejection, but I just couldn't justify it with myself. I had no idea where the craft would fall, so I stayed with it."

Methot

And so Lt. Edward M. Methot, his F100 Super Jet aflame, steered the craft away from this heavily populated area and into the wall of the 150-foot-deep Niagara River Gorge Friday. Methot ejected himself from the plane seconds before it crashed and exploded. He came away virtually unharmed.

Just before thundering into the gorge, the plane passed between the framework of the new International Bridge and a vertical frame that is to support the roadway.

It narrowly missed 15 workmen standing on the framework.

Routine Flight

The plane took off on a routine navigation flight from Niagara Falls Air Base, five miles from the crash scene. While it was climbing to an altitude of 1,500 feet wingman Romulo Cochi, in another plane, spotted the fire and alerted Methot.

"I heard an explosion after cutting out the after-burners, and then the cockpit began filling with smoke," Methot said. "My eyes began to water and I knew I had more than control failure."

"The only control I had was the rudder. I cut out the main engine to eliminate more fire hazards," he said.

His plane began to lose air speed rapidly.

"I had to keep rolling the plane over in a descent to get up the air speed I needed to get me out of the area," the 29-year-old Bronx flir said.

Chimpanzee Back on Job Pressing Levers

CAPE CANAVERAL, Fla. (AP) —Astrochimp Enos is back at a familiar job today—pressing levers in response to flashing lights and geometric symbols to learn if orbital flight might be dangerous for man.

Doctors want to know if he performs his tasks as well now as he did before and during the orbital flight he made Wednesday.

The results will help determine if the United States will go all-out to orbit a man this year—and there is every indication officials are pushing to accomplish this late in the month, probably during Christmas week.

On the basis of Enos' excellent performance during the 3-hour 21-minute flight—most of it in a weightless state—doctors said a man could have survived a similar ride.

TODAY'S INDEX

Church Notes	A-2
Comics	B-2
Editorials	A-4
Entertainment	A-7
Obituaries	B-4
Sports	A-8
Weather Map	B-3

Federal Writ to be Asked To Curb Freedom Riders

MCCOMB, Miss. (AP) — City officials planned today to seek a federal court injunction to prevent the arrival of more "Freedom Riders" after groups of white men attacked visiting newsmen.

Mayor C. H. Douglas announced the city's intention to enjoin the Congress of Racial Equality after six Freedom Riders successfully desegregated the Greyhound Bus Terminal Friday under heavy police protection.

In New Orleans, CORE said more trips were planned. No dates were given.

In Washington Atty. Gen. Robert F. Kennedy congratulated Douglas and other city officials for maintaining law and order in this southwestern Mississippi city.

Douglas had promised to enforce the Interstate Commerce Commission's ruling, which bans segregated facilities in terminals used for interstate commerce and to keep order after an incident earlier in the week when a group of white persons beat five Negro Freedom Riders at the terminal.

Despite the increased police measures, an Associated Press Photographer, two Life Magazine men and a Time Magazine man were attacked on McComb streets Friday.

A half-dozen youths surrounded AP photographer Ferd Kaufman after he had taken pictures of Negro Freedom Riders and asked him if he was "a nigger lover."

When Kaufman replied that he was "just trying to do a job," one of the youths grabbed and punched him. As Kaufman tried to break away, the man punched him on the head and behind the right ear, but Kaufman escaped to the office of the McComb Enterprise Journal.

Earlier four white men attacked Don Uhrbrock and Don Underwood of Life Magazine and Simmons Fentress of Time. Uhrbrock suffered a swollen lip when the men shoved him through a plate glass window.

AP Wirephoto

Miss Marie Frederick, a 56-year-old school teacher at Durant, Iowa, escaped with only bruises, although she was trapped for more than an hour in her foreign sports car after a 10-ton cement mixer toppled upon it. The accident happened Thursday at the small eastern Iowa town of Mount Joy. The truck driver had swerved to avoid a collision with another vehicle in a dense fog.

Labor Using Automation To Gain Votes

BAL HARBOUR, Fla. (AP)—Labor unions, often troubled by advancing automation, are counting on new machines to help build up organized labor's wallop at the ballot box.

James L. McDevitt, director of the AFL-CIO Committee on Political Education, said today that computing machines were being used to help improve labor union's voting potential.

McDevitt said labor membership rolls and voters' registration lists were being fed into the machines to single out the unregistered members in order to get them to qualify to vote. This process is going on union by union among the AFL-CIO's 12.5-million members.

The AFL-CIO political chief has been cautioning officials at union meetings here that they must go to work to counter the off-year congressional election losses traditionally incurred by the political party occupying the White House.

In that branch of Congress, he said, a gain of 20 House votes can make an important difference.

"Give us 20 more liberals (in the House)," McDevitt told Building Trades Convention delegates, "and they will not be able to pass any more repressive legislation against unions."

Few Complaints From Reservists And Guardsmen

WASHINGTON (AP) — Pentagon sources say that out of 119,000 Army Reservists and Guardsmen called to active duty, less than 1 per cent have put in complaints.

This estimate, the sources said Friday, is based on letters and other communications received at all Army levels—the field commands, the Continental Army Command at Ft. Monroe, Va., and Army headquarters here.

The president of the National Guard Association, Maj. Gen. William H. Harrison, also spoke up about griping. He said in a statement: 'The griping of a few individuals involved in the recent military call-up is casting a shadow upon the patriotism and spirited response of the more than 150,000 National Guardsmen and Reservists now on active duty."

Apparently he included in his figures Air Force and Naval Reservists.

"It is evident," said Harrison, "that most of the complaints are coming from individual Reservists called upon and used as 'fillers' to bring organized units to full strength. These complaints, in some instances, are from men who have already served on extended active duty and resent a second call-up when so many of their friends and neighbors have performed no military service."

Renk Says He'll Run For Governor

Former UW Regent Chairman Will Run on Republican Ticket

BY JOHN WYNGAARD
Post-Crescent Staff Writer

SUN PRAIRIE, Wis. — Wilbur N. Renk, one of the state's most prosperous farmers and a former chairman of the University of Wisconsin board of regents, is the first announced candidate for governor of Wisconsin in the 1962 elections.

Renk made his expected announcement of his candidacy on the Republican ticket at a news conference held at his home on the 1400 acre family farm in this Dane County community late Friday.

He said he will campaign for a more economical state government, in favor of a two per cent sales tax as a means of broadening the state tax base, for an extension of higher education opportunity, and for a more effective program of farm marketing.

Run in Primary

Renk added that he intends to run in the open Republican primary next September, and that he will ignore the Republican state convention which under the rules of the Republican voluntary campaign organization endorses favored candidates for state-wide offices.

He said he doesn't feel he can win an endorsement because "most of the delegates are already committed", but that he would not campaign against the principle of party delegate endorsement of candidates for primaries.

Renk said he feels that Lt. Gov. Warren P. Knowles and Philip Kuehn of Milwaukee, the 1960 nominee, are likely to be his strongest rivals for the GOP nomination and that both are stronger aspirants for the convention blessing. But Jack Olson of Wisconsin Dells is also a prospective candidate, he suggested.

Renk is 52, a graduate of the

Turn to Page 5 Col. 7

World Communism Only Aim of Soviets, Dean Tells Newsmen

NEW YORK (AP)—Arthur H. Dean, the chief U.S. delegate at the nuclear test-ban talks in Geneva, says the Soviets are not interested in easing world tensions—"they want world communism."

Dean spoke with newsmen Friday after alighting from a jet airliner that made two passes over Idlewild Airport for a landing gear check before setting down without incident.

Dean, asked whether tension at the test-ban talks had been eased by the appearance in the Soviet press of an interview with President Kennedy, replied: "There is no such thing as easing tensions with these people—they want world communism."

Dean added, however, "in this game you have to be optimistic."

German Reds Hit Show of Force

BERLIN (AP)—East German Communists warned the United States today against any show of strength on the 110-mile autobahn connecting West Berlin with West Germany.

Neues Deutschland, the central organ of the East German regime, sharply criticized movement of U.S. troops along the superhighway through East Germany.

The U.S. Army announced Friday that two battle groups of an estimated 3,000 men would move along the autobahn soon replacing garrison troops in this divided city. Western powers recognize only Soviet control over the autobahn and insist on freedom of passage.

"They (the Americans) should realize that the result (of the troop movements) will not be a documentation of American strength but merely another proof of the necessity to solve the West Berlin problem peacefully," Neues Deutschland said. "The autobahn is property of the German Democratic Republic and nobody can do on it what he wants."

Castro Tells About Belief In Marxism

Cuban Dictator Says He Is Moving Toward Communism

HAVANA (AP)—Fidel Castro, proclaiming, "I believe absolutely in Marxism," admitted publicly today he was leading Cuba down the road to communism.

"I am a Marxist-Leninist and will be one until the day I die," the Cuban prime minister declared in a midnight television speech.

"We must all study the experiences in building up the world's first Communist society," he said. "Socialism is a world reality today as the force defeating imperialism."

"The world is on the road toward communism," he added.

Not for 30 Years

Castro jokingly added that if there was any anti-Communist listening to him "he does not need worry because there will be no communism (in Cuba) before 30 years."

Castro's statements were in sharp contrast to declarations that "ours is not a Communist revolution" made six months after he seized power from dictator Fulgencio Batista Jan. 1, 1959.

Apparently in reference to his anti-Communist statements, Castro said Friday night that until a few years ago he was "biased against communism because of imperialist propaganda." He said the change in his political thinking began after he seized power.

Castro praised Lenin for "developing Marx' and Engel's theories and putting them into practice. Marxism or scientific socialism has become the revolutionary movement of the working class," he said.

Castro's assertion that he was

Turn to Page 5 Col. 1

Congo Resuming Relations With Reds

LEOPOLDVILLE, the Congo (AP)—The Congolese government resumed diplomatic relations today with the Soviet Union, Poland and Czechoslovakia.

Charge d'affairs of the three Communist missions presented their formal credentials to the Foreign Ministry.

Acting Foreign Minister Marcel Lengema accepted them with cabinet approval.

The Congo government broke off relations with the Soviet Union and Czechoslovakia in September 1960, immediately following the military coup of Gen. Joseph Mobutu.

Arrested After 21 Years

2 Brothers Accused of Stealing $1 Million From Indiana Firm

WHITING, Ind. (AP) — The Liberty Savings & Loan Association is known as a family affair.

Over the years at least five members of the Chilla family have served it. Joseph J. Chilla Sr., longtime manager and chairman of the board, died in 1958.

His son, Joseph Jr., 53, became chairman. A younger son, Benedict A., 45, was secretary-treasurer.

$1 Million Shortage

Friday, the brothers were arrested by the FBI, accused of embezzling "at least $1 million."

Allan Gillies, the agent in charge of the Indianpolis FBI office, said the brothers had kept a secret ledger since 1939, stealing from savings accounts that were never entered in the association's regular books.

The system was simple, he said. They would try to spot savers who were not likely to disturb their accounts, enter their deposits in the secret ledger and calculate regular interest.

If one of those depositors asked for his money, Gillies said, the brothers would pay off in full from other bank funds, then transfer another saver to the hidden ledger.

The scheme, unsuspected for 21 years, was uncovered during a routine audit by state and federal examiners.

News of the arrests spread swiftly through this industrial city of less than 10,000 in the heart of Indiana's Calumet area. Scores of scared depositors lined up for their savings. They were assured their money was safe, protected by the Federal Savings & Loan Insurance Corp.

Gillies said his agents, federal examiners and representatives of the Indiana Department of Financial Institutions were gathering evidence for presentation to a federal grand jury in Hammond next month.

The brothers waived a preliminary hearing. Benedict Chilla was charged with making a false entry in his October report to the association's board of directors. Gillies said he listed the savings accounts total at $6,603,104, failing to mention the hidden $1 million.

Joseph Chilla was charged with embezzling a $2,000 loan payment in September.

They were released on $5,000 bond each.

Directors Surprised

Dr. Peter Stecy, a member of the savings association's board, said the arrests took the directors by surprise. They never had been suspicious.

The Chillas are married. Both live in unpretentious homes in neighboring Hammond. Benedict has a teen-age son. Joseph has a teen-age daughter and a 22-year-old son.

Two sisters, tellers at the association, were not charged.

Almost Having Car Washing Temperatures

Wisconsin — Chance of some snow flurries northeast and extreme north today and tonight. Colder extreme north today and most of north half tonight. Sunday partly cloudy and a little colder. Outlook for Monday: Generally partly cloudy and warmer.

Appleton — Temperatures for the 24-hour period ending at 9 a.m. today: High, 41; low, 36. Temperature at 9:50 a.m. today 38. Barometer is at 29.48 inches. Wind is 6 miles out of the west. There was no precipitation.

Sun sets at 4:16 p.m., rises at 7:11 a.m. Sunday. Moon rises at 2:15 a.m. Sunday. Prominent stars are Spica and Arcturus. Visible planets are Saturn, Jupiter and Venus.

Kennedy, McNamara Asking Clearance For Work on Nike-Zeus

Money Sought for Tooling Up For Anti-Missile Missile

WASHINGTON (AP) — President Kennedy and Secretary of Defense Robert S. McNamara have decided to ask Congress for money to start tooling up for production of the Nike-Zeus anti-missile missile.

Informed sources said today Kennedy and McNamara had agreed on this at their conference in Hyannis Port, Mass., last week. They conferred on the new military budget to be submitted to Congress next month.

It was understood a recent string of test successes influenced the decision. It represents a victory for the Army in its long battle to get the missile-killing system into production.

Change of View

The Kennedy administration, and the Eisenhower administration before it, had refused to allow even a start on limited production of the controversial anti-missile system pending additional tests.

Earlier this year McNamara told Congress there were "widespread doubts as to whether the Nike-Zeus system should ever be deployed."

Now, it has been learned, Kennedy and McNamara have decided there is enough evidence of indicated success to go ahead with limited production of long lead time items for the system.

A factor in the decision could have been what Pentagon sources said was firm information that the Soviets were making a strong effort to develop an antimissile system of their own.

The Army has contended that a start of production could cut from four to two years the expected time in which an antimissile defense could be deployed around a limited number of cities.

Anxious to Start

In the past there have been estimates that it would cost $8 billion to $15 billion to provide adequate protection for most major production and population centers and important military bases in the United States.

The Army wants to start turning out components, including specially designed tools, for the supersensitive radar used by the Nike-Zeus system to detect and track oncoming enemy missiles.

Figures were not available on the scope of the expected budget request for Nike-Zeus production. The Army has been reported asking about $385 million.

Little criticism has been made of the Nike-Zeus missile itself. But questions have been raised about the ability of the system's radar to discriminate between an incoming missile warhead and decoys sent out by an enemy to fool the defense.

The Army has voiced confidence in the radar, which has been tested from Ascension Island in the South Atlantic against U.S. intercontinental missiles and, presumably, American decoys fired from Cape Canaveral, Fla.

Another argument of Nike-Zeus criticis is that the antimissile batteries could be put out of commission by a saturation attack.

But Army sources said that to do this the Soviets would have to concentrate more missiles than would be militarily wise and that while they might knock out some sites, others would stay in action to cut down the effectiveness of the Soviet assault.

Woman Accused Of Threatening 2 Men in Letters

BALTIMORE, Md. (AP) — Crossword puzzles proved the undoing of a Baltimore housewife who is accused of writing threatening letters to U.S. Atty. Gen. Robert F. Kennedy and Sen. Edmund S. Muskie, D-Maine.

Mrs. Sylvia Vale

Mrs. Sylvia Betty Vale, 45, mother of three children, was arrested by the FBI Friday and charged with writing the letters threatening the lives of Kennedy and Muskie. Her arrest followed months of work during which the FBI sifted through more than 60,000 entries in a crossword puzzle contest sponsored by the Baltimore News-Post.

The newspaper had received suspicious letters to the editor bearing fictitious names. FBI handwriting experts screened all incoming correspondence for six months before they found handwriting on a crossword puzzle entry that matched the writing they sought.

Bill Is for $2,303, Check for $999,976.95

GREENVILLE, S.C. (AP)— M. P. Niven, president of Carolina Manufacturing Co., feels the government check he received Friday will more than pay for $2303 worth of handkerchiefs for the Army.

The check was made out for $999,976.95. Niven returned it to the Government Disbursing Office in Atlanta.

Appleton Post-Crescent

Published every evening and Sunday morning by the Post Publishing Co., 306 W. Washington Street, Appleton, Wis.

V. I. MINAHAN
President and Editor

MAURICE E. CARTIER
Vice President and Business Manager

GLENN H. ARTHUR
Treasurer and Director of Sales

KENNETH E. DAVIS
Secretary

Second-Class Postage Paid at Appleton, Wisconsin.

Member Audit Bureau of Circulations

THE APPLETON POST-CRESCENT SUBSCRIPTION RATES

Delivered by carrier for 60 cents per week or $31.20 per year. By mail where carrier delivery service is not available within the Wisconsin counties of Outagamie, Calumet, Winnebago, Waupaca, Brown, Shawano, Manitowoc, Portage and Waushara, one year $15.00; six months $8.00; three months $4.50; one month $2.60. By mail in Wisconsin counties not listed $24.00. By mail in United States beyond Wisconsin $31.00 per year, or $2.60 per month. Single copy price 8 cents daily; 20 cents Sunday.

MEMBER OF ASSOCIATED PRESS

The Associated Press is entitled exclusively to the use or republication of all the local news printed in this newspaper as well as the AP news dispatches.

Bank Interest Rate May Grow To 4 Per Cent

Federal Authority Granted; Increase May be Gradual

WASHINGTON (AP)—The nation's 13,000 commercial banks have been granted federal permission to offer savers 4 per cent interest on $93 billion of deposits starting Jan. 1.

The present limit is 3 per cent and has been in effect for five years.

The higher maximum was authorized Friday night by the Federal Reserve Board and Federal Deposit Insurance Corp. so that banks can become more competitive with savings and loan associations, which generally have paid higher rates.

Another motive for the move was to encourage foreigners and others to keep funds on deposit in the United States rather than move them abroad because of interest rate competition. This would help the U.S. balance of payments situation.

Gradual Increase Expected

No bank will have to pay higher interest rates as a result of the action. They merely have permission to do so.

"Experience suggests that any moves toward higher rates are likely to be gradual," the Reserve Board said. Many banks have yet to adopt the old 3 per cent maximum.

The 4 per cent ceiling will apply to time and savings deposits left in banks for a year or longer. Funds deposited for 6 to 12 months can earn up to 3.5 per cent, instead of 3 per cent. There was no change in the maximum rates on deposits of shorter duration. The rates are 2.5 per cent for 90 days to six months, and 1 per cent for up to 90 days.

The maximum must not be exceeded by any commercial banks covered by FDIC insurance. This includes all except about 300 very small institutions.

While banks have been limited to a 3 per cent interest rate, many savings and loan associations have offered 4 per cent and even 5 per cent.

With their rate advantage, savings and loan associations have increased their deposits from $22.8 billion in 1953 to a current level of about $68 billion. Banks attracted deposits at a much slower rate, the increase for them moving from $68.4 billion to $93 billion.

Congress authorized the Reserve Board and FDIC to fix maximum permissible rates in 1933. The levels were changed only twice before under that authority.

Christmas Cards and Prayers Requested For Peiping Captive

YONKERS, N.Y. (AP)—For the fourth Christmas season in a row, the Herald Statesman called upon readers today to send Christmas cards and offer prayers for the release of Hugh Francis Redmond Jr., a Yonkers businessman who is in his 11th year of imprisonment by Red China.

Redmond, a son of Ruth Redmond of Yonkers, marked his 42nd birthday anniversary behind prison walls Oct. 30.

The newspaper urged readers to send Redmond an air mail card in care of the Red Cross in Peiping, China. It asked its readers to confine their greetings to good wishes with no word critical of the Red Chinese government lest Redmond suffer the consequences.

Redmond was arrested April 26, 1950, kept incommunicado for 42 months, and then sentenced to life imprisonment on an espionage charge.

He is one of four American civilians held behind the bamboo curtain. The others are Roman Catholic Bishop James E. Walsh of Cumberland, Md.; John T. Downey of New Britain, Conn., and Richard Fecteau of Lynn, Mass.

Nuclear-Lighted Buoy to Get Test

WASHINGTON (AP) — A new type buoy, using nuclear material to generate electricity for light, will be tested Dec. 14 in Baltimore Harbor.

Later, it will undergo further testing by the Coast Guard in a Chesapeake Bay area near the mouth of the Potomac River.

Coast Guard officials, explaining the project at a meeting Thursday, said the buoys are expected to operate without maintenance for about 10 years compared to the one or two years for present battery types.

Street of Bad Boys Will Keep Its Name

PARIS (AP) — Residents of the Street of Bad Boys—Rue des Mauvais Garcons—would like to have the name changed to Street of Good Boys. But the city government won't hear of it.

"The picturesque names of streets established in the Middle Ages remain in the old quarters of the capital and constitute a heritage just as important to preserve as the architectural vestiges and old landmarks," the government responded Frday to a petition of the residents.

The POWER of FAITH

by Howard Brodie

(AP Newsfeatures)

Joseph Led the Way to Bethlehem. The "just man" protected and guided his beloved wife, Mary. He would dignify fatherhood, fostering the Son: Providing a home, imparting the dignity of labor, yet, allowing the freedom for the Son's spirit to develop, "And the child grew, and waxed strong in spirit, filled with wisdom . . . and in favor with God and man."

Sunday at the Churches

WESLEYAN METHODIST, corner of N. Drew and Lindbergh Streets, the Rev. Charles H. Maddux, Pastor. 9:45 a.m. Sunday school for all ages. 10:45 a.m. Morning Worship Service, The Rev. David D. Peterson, former pastor and now president of the Wisconsin conference of the Wesleyan Methodist Church, will be speaking. Holy Communion service will follow. 7 p.m. Evening Worship service.

* * *

FIRST CONGREGATIONAL, Lawrence and Oneida Streets. Services of Worship at 9:30 and 11 a.m. Dr. Albert Buckner Coe, Interim Minister; Rev. Richard C. Schroeder, Associate Minister. Communion Sunday, Rev. Schroeder preaching; meditation "The Magnetism of Christ." Church school classes for children from nursery through high school at 9:30 a.m. classes for nursery through sixth grade at the 11 a.m. service.

* * *

APPLETON BIBLE CHAPEL, 412 E. Wisconsin Ave., 9:45 a.m. Sunday school for children of all ages, Adult Bible class. 11 a.m. Family Bible hour. 7:30 p.m. Lord's Supper.

* * *

FAITH LUTHERAN (Missouri Synod), 1900 N. Union, H. E. Simon, Pastor. Loyalty Sunday, with Divine services at 8 & 10:30 a.m. Sermon: "The Sound of our Hosannahs", Sunday school, including youth and adult Bible hours, 9:15-10:15 a.m.

* * *

GRACE LUTHERAN, 900 N. Mason St. Wilber A. Troge, Pastor. Divine Worship at 7:30, 9 and 10:45 a.m. Sermon, "God's Advent Call." Holy Communion, 7:30 a.m. Sunday school: Classes, Grades five through eight and High School, 8:10 a.m., Nursery through Grade four, 9:45 a.m.

* * *

FIRST ENGLISH LUTHERAN (American Lutheran), E. North and N. Drew Streets; Leonard A. Ziemer, Pastor; Joseph R. Kraly, Student Pastor; and Frank C. Reuter, Pastor Emeritus. Worship at 8 and 10:30 a.m. with the sermon theme of Missionary Alton C. Halverson being, "Africa Disturbed". Sunday school with classes for students 3 through the Pastor's Adult class meets at 9 a.m.

* * *

MEMORIAL PRESBYTERIAN, College Avenue at Drew Street. Clifford J. Pierson, Minister. 9:30 a.m. Church school classes for grades four through nine. Adult Bible study. 11 a.m. Classes for Nursery through Primary. Worship service. Sermon: "The Sixth Commandment — the Sacredness of Life".

* * *

BETHANY EV. LUTHERAN, W. Parkway Boulevard and N. Alvin Street. Wisconsin Synod. Lyle J. Koenig - Pastor. Services Sunday at 8 and 10:30 a.m. Sunday school at 9:15 a.m.

* * *

ST. JOHN UNITED CHURCH OF CHRIST (E&R), 835 W. College Ave., John Seidler, pastor. Sunday Church school at 9 a.m. Worship service at 10:15 a.m. Sermon topic: (Advent) "God Set the Stage".

* * *

ST. MATTHEW EV. LUTHERAN (Wisconsin Synod), S. Mason Street off W. College Avenue. Sylvester Johnson, pastor. Divine Services: 1st Advent Sunday. English Communion service at 8 a.m. English Communion service at 10:30 a.m. Sunday school at 9:15 a.m. Sermon Theme: An open heart for the King.

* * *

ST. PAUL LUTHERAN, N. Morrison at E. Franklin, Frederick Brandt, pastor. Hogey Bergholz, preaching assistant. The First Sunday In Advent. English language services at 8 and 9:30, the pastor preaching the sermon on "The Covenant of God's Promised Grace Renewed." German language service with the celebration of Holy Communion at 10:30. The Sunday school meets at 10:30.

* * *

CHURCH OF THE OPEN BIBLE, 1901 N. Richmond St. pastor, Rev. Arthur T. Gregg. Sunday school, 9:30 a.m. Morning worship, 10:45 a.m. The Rev. N. A. Chambers. Communion will be served at the close of the message. Choir rehearsal 6:30 p.m. Evening evangelistic service, 7:30 p.m. Rev. Johnny Chambers playing his guitar and singing. Also bringing the message. This will be the closing service of our Revival Meetings.

* * *

FIRST CHURCH OF CHRIST, SCIENTIST, 320 N. Badger Ave. Sunday services at 10:30 a.m. Subject of lesson-Sermon will be "God the Only Cause and Creator". Nursery during service. Sunday School at 10:30 a.m.

* * *

Mt. Olive Ev. Lutheran (Wisconsin Ev. Lutheran Synod) N. Oneida at W. Franklin. R. E. Ziesemer, pastor. Divine services at 8 and 10:30. Sermon theme, "The Advent Resolution To Draw Near To Jesus, The King." — Hebrews 10:19-25. Bible school at 9:15.

* * *

FOX RIVER BAPTIST (Baptist General Conference) Meeting at 1620 W. Winnebago (I.O.O.F. Hall) Rev. James Carmen, pastor. Sunday school, 9:30 a.m. Classes for all ages. Morning worship 10:30 a.m. Message by the pastor entitled "The Lesson at the Potter's House". Evening service 7:30 p.m. Message "The Leading of the Holy Spirit".

* * *

THE PHILADELPHIAN FREE, 131 S. Oneida St. Y.M.C.A. Bldg. R. C. Gehl, pastor. Sunday morning radio program "Jesus Said" 8:35 a.m. Station WTCH. Sunday school 10 a.m. Sunday morning worship. 11 a.m. Evening Worship, 7:30.

* * *

ST. JAMES METHODIST, 350 West Capitol Drive. Rev. James L. Vahey, Minister. Church school, (kindergarten through adults) 9:15; Worship (with nursery) at 10.30 a.m. Sermon: "The Dubious Doubt". Sunday. The Oxford Order, 2:30-4 p.m. at church parsonage.

* * *

FIRST ASSEMBLY OF GOD, Corner of Durkee and E. Harris Sts. V. N. Hillestad, Pastor. 8 a.m. — Revivaltime 960 Kcs Radio. 9:30 a.m. Sunday school. Classes for all ages. 10:45 a.m. Worship service. Sermon subject, "God With Us". 7:45 p.m. Evangelistic service. Laymen's Sunday. Sermon subject, "Useable Men".

* * *

OUR SAVIOUR'S EVANGELICAL LUTHERAN (ULCA) 1506-12 North Meade St. Ralph C. Sandgren, pastor 9 and 10:30 A.M. Worship services with Holy Communion. Sermon: "Where Do We Go?" Sunday school and nursery during both services.

* * *

VALLEY BAPTIST CHAPEL, 406 W. Wisconsin. Southern Baptist Conv. Rev. Kenneth King, pastor. Morning worship, 8:30 a.m. Sunday school, 9:45 a.m. Training union, 6:15 p.m. Evening worship, 7.30 p.m.

* * *

TRINITY ENGLISH EV. LUTHERAN, U.L.C.A., S. Allen, E. Lawrance and S. Oneida Streets. I. B. Kindem, pastor. K. W. Wagner, assistant pastor. Divine Services: 8, 9:30 and 11 a.m. and 7:30 p.m. Holy Communion at the four services. Sermon: "Behold Thy King." Sunday school: 9:30 and 11 a.m. Two identical schools for nursery through 8th grade. Post confirmation class at 9:30 a.m.

* * *

INTERNATIONAL CHURCH OF THE FOURSQUARE GOSPEL, 815 N. Richmond, Appleton. Rev. William A. Olson, pastor. Sunday School Crown Awards 9:30 a.m. Family Worship service 10:45 a.m. Sermon: Jesus said, "Remember Me" and Holy Communion. Evangelistic service 7:30 p.m. Message: "A generation ashamed of God".

* * *

ZION LUTHERAN, (ALC) Oneida and Winnebago Streets. W. H. Gemmelin, Pastor. Services: 7:30, 9 and 10 a.m. Holy Communion will be celebrated at the 7:30 a.m. and at a special service at 4 p.m. A supervised nursery is conducted during all morning services. Sunday school at 8 and 9:30 a.m. Adult Bible classes following the 7.30 and 9 services.

* * *

EMMANUEL EVANGELICAL UNITED BRETHREN, College Avenue at Meade Street. Frank Dauner, Minister. 9:15 a.m. Church school — Classes for all ages. 10:30 a.m. Morning worship. Sermon: "Preparing for Christmas". 5:30 p.m. Junior high youth fellowship

* * *

FIRST BAPTIST, N. Appleton & W. Franklin Sts. Harold P. Humbert, pastor. 9:15 a.m. Church school. 10:30 a.m. Family worship, Communion. 6:30 p.m. Youth fellowship.

* * *

FIRST METHODIST, E. Franklin and N. Drew Streets. The Rev. Marvin A. Schilling and the Rev. Kenneth L. Engelman, pastors. 9:15 a.m. Church school for all ages — Crib nursery through senior high youth and adult classes. 10:45 a.m. Church school from crib nursery through grade 6. 9:15 and 10:45 a.m., Duplicate services of worship. Sermon by the Rev. Schilling: "Is There Not A Cause?" 9:30 a.m. service broadcast WHBY.

* * *

ALL SAINTS EPISCOPAL, College Ave. and Drew Street. The Rev. Carl E. Wilke, S.T.M., Rector. 7:30 a.m. Holy Communion — Corporate Communion of Men and Boys with breakfast after the service. 9:15 a.m. Parish Eucharist and address (Family service). Nursery for preschool children. Church school classes for children and adults. 11:15 a.m. Holy Communion and sermon. 6:30 p.m. Evening prayer. 7:00 p.m. Junior and senior high youth work session.

Kaukauna

ASSEMBLY OF GOD, Main Avenue and Fourth Street, Rev. Walter Tyson, pastor. Sunday school 9:30 a.m., worship 10:30 a.m. Sermon: "Making Your Life Count." Christ's Ambassadors meet 6:30 a.m. Evangelistic Service 7:30 p.m., sermon: "Teamwork."

* * *

BETHANY LUTHERAN, Tenth Street and Hendricks Avenue, Rev. Richard J. Muehl, pastor. Services 7:45 and 11 a.m., sermon: "Learning To Wait For God." Sunday school at 9 and 10 a.m. Holy Communion distributed at both services.

* * *

TRINITY LUTHERAN, Grignon and Tobacnoir Streets, Rev. Paul Th. Oehlert, pastor. Sunday school 9:10 a.m., worship services 8 and 9:30 a.m. Sermon: "How Shall We Begin The New Church Year?"

* * *

METHODIST, Catherine and Porlier Streets, Rev. Robert Edwards, pastor. Sunday school 9:15 a.m., worship 10:45 a.m.

* * *

IMMANUEL UNITED CHURCH OF CHRIST, Sixth Street and Sullivan Avenue, Rev. Roger Wentz, pastor. Sunday school 8:45 a.m., worship services 6 and 10 a.m., Holy Communion at both services. Meditation: "Seasons of the Spirit."

* * *

COMMUNITY GOSPEL CHAPEL, 1717 Main Avenue. Community Gospel Hour 8:05 a.m. WHBY radio. Lord's Supper 9:45 a.m., Sunday School and Adult Bible study 11 a.m., family gospel hour 7 p.m. Donald M. Taylor to speak at 11 a.m. and 7 p.m. services.

Kimberly, Little Chute And Combined Locks

ST. PAUL CATHOLIC, Combined Locks. Rev. John DeWild, pastor. Sunday masses at 7, 8:30 and 10 a.m.

* * *

ST. JOHN CATHOLIC, Little Chute, Rev. Martin Vosbeek, pastor. Sunday masses at 5, 6-10, 7:30, 9 and 10:30 a.m. and at 12 noon.

* * *

HOLY NAME OF JESUS CATHOLIC, Kimberly, Rev. Joseph Kools, pastor. Sunday masses at 4:45, 7:30, 7:30, 9:15 and 11 a.m. and at 12:15 and 5 p.m.

* * *

FIRST PRESBYTERIAN, Kimberly, Rev. Albert Kuhn, pastor. Sunday school 9:15 a. m., worship 10:30 a. m.

* * *

MOUNT CALVARY LUTHERAN, Kimberly, Rev. Elwood Habermann, pastor. Sunday school 8:45 a. m., worship services 7:45 and 9:30 a. m.

Rev. Elwood Habermann, pastor. Sunday school 8:45 a.m., worship serivces 7:45 and 9:30 a.m.

Today's Chuckle

The trouble with doing nothing is that you can't stop and rest. (Copr. 1961)

Linguistic Trouble Shooter

Missionary's Work on Bible Helps Get Over Translation Hurdles

BY JULES LOH

NEW YORK (AP)—Somewhere in the northern Congo a native student of the local white missionary reads from his new Bible the 22nd verse of the 16th chapter of St. John:

"So you have sorrow now," the Lord is saying "but I will see you, again and your livers will rejoice."

And in Matthew 12:34, "These people honor me with their mouths, but their livers are far from me." Again, in John 14:1, "Let not your liver be troubled."

Liver for Heart

Substituting liver for heart in Holy Writ may seem odd, or even sacriligeous, but to the Rev. Dr. Eugene A. Nida, secretary for translations of the American Bible Society, it's merely another technique of producing the scriptures in the only language a man may understand.

"English-speaking people talk about the emotional focus of the personality as the heart," Dr. Nida explained, "but this is by no means a universal situation."

"In fact, the Chujs of Guatemala speak of it as the abdomen, the Marshallese speak of it as the throat, and in some contexts the Totonacs of Mexico may speak of it as the spleen. In several of the Sudanic languages of the Congo, it's the liver."

Trouble Shooting

Dr. Nida is in the United States briefly before continuing his linguistic trouble shooting in remote parts of Mexico, the Philippines, Ecuador and West Africa, to name only a few countries he has scheduled on next year's itinerary.

Since joining the Bible Society in 1943, after receiving his doctorate in linguistics from the University of Michigan, he has visited at least 60 countries, helped with various Bible translation problems in more than 130 languages ("But that doesn't mean I speak them all") for missionaries of about 100 Protestant denominations and organizations.

221 Languages

Partly through the work of Dr. Nida and his colleagues, the Bible Society has translated whole Bibles into 221 languages, the New Testament into an additional 277, and portions of Scripture into another 567 languages and dialects. According to Dr. Nida, over 95 per cent of the world's population has part or all of the Bible in the language they can read.

"I would say the desire to read the Scriptures has been the largest single motivation for adults the world over wanting to learn to read," Dr. Nida said.

Co-Chairmen Elected to Subcommittee

GREEN BAY — Mrs. Bruce G. Buell, Green Bay, and Mrs. Gordon R. Connor, Wausau, have been elected co-chairmen of the 1962 women's affairs subcommittee of the Wisconsin Committee of American Forest Products Industries, Inc.

Mrs. Buell is the wife of the chief forester of Marathon — a division of American Can Co. Mrs. Connor is the wife of a vice-president of the Connor Lumber and Land Co.

The subcommittee, consisting of the wives of forest industry officials, was formed to establish a close working relationship with state women's clubs. It is the second of its kind in the nation.

Other Members

Both women were recently appointed to the National Women's Affairs Committee by James D. Brownson, president of American Forest Products Industries, Inc., and an official of the Boise Cascade Corp.

Other members of the Wisconsin subcommittee include Mrs. T. R. Powell, Mrs. F. H. Werling, Mrs. J. B. Millar, Mrs. Fred Oppen, and Mrs. Robert Ison, all of Neenah; Mrs. Russell C. Flom, Menasha; and Mrs. T. E. Branagan, Appleton.

Virginia Bear Hunt Turns Up Five Rabbits

RICHMOND, Va. (AP)— A big bear hunt within sight of this city's skyline has turned up nothing more than five rabbits, a few field mice and a turkey hen and gobbler and their brood of 14.

After reliable reports indicated the sighting of a black bear near Deepwater Terminal within the city limits, a bear hunt was quickly formed Thursday that included hunters and dogs from as far as 100 miles away.

All day the men talked excitedly of guns, good and bad hounds and what it was like to hunt bear in Alaska. And all day the hounds sniffed and waded, paddled and pawed around the terminal area.

But at sundown the talk turned to warm rooms, dry feet and hot baths. The fact of the matter was that the bear just wasn't there.

Richmond's big bear hunt came to an end. And nobody said much about a second one.

Eisenhowers Ending Vacation in Georgia

AUGUSTA, Ga. (AP) — Gen. and Mrs. Dwight D. Eisenhower will end a three-week Thanksgiving vacation here Sunday afternoon. Ann Whitman, secretary to the former president, said from his vacation office at the Augusta National Golf Club Friday they plan to return to their Gettysburg, Pa., farm.

Altar Society Of St. Mary's Plans Supper

KAUKAUNA — Plans for a Dec. 12 covered dish supper were completed at a meeting of St. Mary's Christian Altar Society.

Mrs. William Knapp, chairman of the foreign relief committee, reported on the Madonna Plan and Feed a Family Plan and urged members to support programs designed to help the poor and hungry people of the world.

The society will receive Holy Communion in a body at the 7 a.m. Sunday mass. The business session closed with lunch and a social hour.

$2 Million Suit Filed Against Magazine Firm

NEW YORK (AP) — Marlene Dietrich has filed a $2-million damage suit against the McCall Corp.

Although details were not disclosed, a spokesman for the actress said Friday the action was based on an article — "The Dietrich Legend"—that appeared in the March 1960, issue of McCall's magazine.

Slenderizing & Relaxing Salon

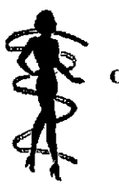

(Dr. Niblack Method)

Come in for Your Complimentary Treatment.

RE 4-5510

300 N. Richmond St.

Potatoes

Russett Sebagos

U. S. No. 1

$1.75 Per Hundred

SUBWAY Station and Grocery

Intersection Hi-Ways 41-10

take the family out to dinner

LYONS Restaurant

Cor. Green Bay Rd. & Main St. — Neenah

• OPEN SUNDAYS •

ENJOY Sunday Dinner at SKALL'S

• Serving a Complete Menu 11:30 a.m. to Midnight

S. Memorial Drive Appleton

Emerson ...AMERICA'S BEST BUY!

GIANT 23" TV

Contemporary floor model TV. Bonded-Shield Reflection-free picture tube. FULL-POWER TRANSFORMER Chassis, Miracle-Tone sound. Available in Mahogany, Walnut or Limed Oak finishes.

$199.95

UHF Slightly Higher

MODEL T1004

Open 9 to 9 Daily

Fox Valley Stereo Center Inc.

125 E. Wis. Ave Appleton Ph. 9-1641

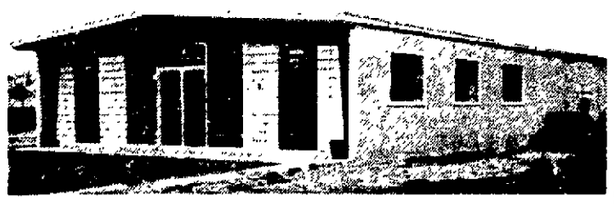

GET SPACE, STYLE AND SAVINGS WITH STRAN-STEEL BUILDINGS

Modern Stran-Steel buildings permit complete freedom of exterior styling and interior arrangement. They are low in initial cost, low in labor and erection costs, low in upkeep and easy to heat and cool. You will be in business and making money months earlier too, because Stran-Steel quality buildings just naturally go up faster. Call today to find out about our complete design, erection and financing service.

CHAMPION, INC.

Box 1086 Green Bay, Wis.

Phone EDison 6-1811

STRAN-STEEL Is a Division of National Steel Corporation

$450 DOWN NO Closing Costs

$85 TOTAL MONTHLY PAYMENTS INCLUDING TAXES

READY TO MOVE IN BEFORE CHRISTMAS!

• 3 bedrooms
• dining area
• aluminum siding
• Large ⅓ acre lot
• aluminum sliding patio door
• attached car port

OPEN SUN. ONLY 2-5 P.M.

E&R CONSTRUCTION CO., NEENAH 2-6466

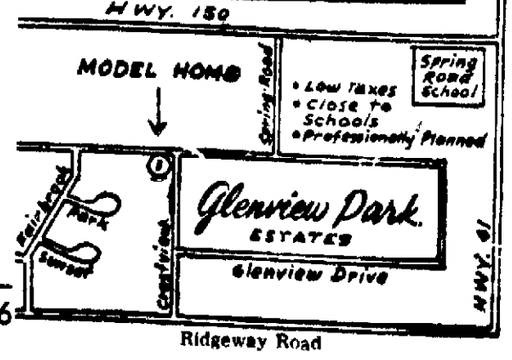

Two Lawrence Students who won scholastic honors recently talk with two professors who played roles in the Phi Beta Kappa selections. Left to right are Thomas E. Wenzlau, professor of economics, who was chairman of the elections committee; Margaret Shea Gilbert, professor of biology and president of the Lawrence chapter of Phi Beta Kappa; Erlan S. Bliss, Delavan, winner of the Phi Beta Kappa Junior scholarship; and William C. Kalke, Stevens Point, winner of the Phi Beta Kappa Freshman cup.

Sheinwold

You Don't See This In Life

BY ALFRED SHEINWOLD

You never see this sort of thing in real life, but at the bridge table you do meet people who would rather complain than succeed. After all, anybody can make a contract but only a very exceptional person can be the unluckiest bridge player in the world.

If you have tears, prepare to shed them for poor South. East won the first trick with the ace of hearts and led the seven of hearts back. South finessed the jack, and the finesse lost. That's the way it always is with South. Nothing works for him.

Back came a heart to the king. South tried the club finesse and lost to East's queen. Back came a diamond, and the finesse lost to West's king.

West cashed the rest of the hearts, and South was down two.

North dealer
Both sides vulnerable

NORTH
♠ A J 9 5
♡ 2
◇ 10 9 8
♣ A K J 9 6

WEST
♠ 8 4 2
♡ Q 10 9 8 4
◇ K 4 2
♣ 5 2

EAST
♠ Q 10 6 3
♡ A 7 6
◇ 6 3
♣ Q 10 7 3

SOUTH
♠ K 7
♡ K J 5 3
◇ A Q J 7 5
♣ 8 4

North	East	South	West
1 ♣	Pass	1 ◇	Pass
1 ♠	Pass	2 NT	Pass
3 NT	All Pass		

Opening lead — ♡ 10

"Wouldn't you know?" East demanded. "A finesse in all four suits, and all four of them lose! What's more the clubs don't break. Some days it doesn't pay to get up out of bed!"

Unbeatable Contract

Of course, you're not really sympathizing with South. You've noticed that the contract is unbeatable if South just plans his play properly.

It's foolish to take the heart finesse at the second trick. Step up with king of hearts, lead a club to dummy's king, and lead the ten of diamonds for a finesse.

If the diamond finesse wins, you have tricks to burn. If it loses, you are sure of four diamonds, two spades, two clubs and one heart. You still have a heart stopper, since you haven't wasted the jack of hearts. The defenders cannot run the hearts and must allow you to regain the lead and take your tricks.

Daily Question

Partner opens with one club, and the next player passes. You hold: S, 8, 4, 2; H, Q, 10, 9, 8, 4; D, K, 4, 2, C, 5, 2. What do you say?

Answer: Bid one heart. You have only five points in high cards, but the strength of your five-card major suit makes it worth a response.

(Copyright, 1961)

Hermit Pleads Own Case in Court

MINNEAPOLIS (AP) — A hermit summoned from his cardboard and tree-branch hideout to answer a charge of vagrancy came prepared to tussle with the law.

Walter M. Harvey, 52, a bearded recluse, argued his own case in Municipal Court Friday. He explained to Judge Donald T. Barbeau he had been studying the vagrancy laws because he figured he'd be picked up.

Barbeau freed Harvey and complimented him on his presentation, which he said was better than some lawyers argue a case.

Mayor Re-Elected but Collapses While He Watches Recount

POTTSVILLE, Pa. (AP)—Mayor Joseph H. Long of nearby St. Clair was re-elected officially Friday but he collapsed while watching a recount and doesn't know the outcome.

Long, seeking his second term as mayor of this central Pennsylvania community, was brought to Pottsville Hospital and placed in an oxygen tent. Cause of the collapse was listed as exhaustion.

The count after the Nov. 7 election had Long tied with Democrat Benjamin Botzer at 1,253 votes each. A check of three ballot boxes Thursday gave Long a lead of 18. He picked up three more votes Friday after two additional boxes were counted.

Your Problems

Irate Dakotans Take Issue On Subject of Grasshoppers

BY ANN LANDERS

Dear Readers: One thing is apparent — South Dakota has more loyal residents than it has grasshoppers.

Landers

All I said was, "Flat (11-year-old) Flora needs a brassiere like South Dakota needs more grasshoppers.

Irate readers from Sioux Falls, Mitchell, Pierre, Rapid City, Watertown, and Aberdeen took pen in hand, dipped it in bile and let me know that there are no grasshoppers in South Dakota.

The Alpha Gamma Zeta chapter of the Lambda Chi Alpha fraternity of Vermillion wrote: "Annie, Babe, this is pheasant country. Grasshoppers have no place in our society."

So — I take it all back. The grasshopper I saw in Sioux Falls, South Dakota in 1936 (When Central High of Sioux City, Iowa, played Sioux Falls Central) was undoubtedly a foreigner who was born in Iowa and hopped across the state line to live it up.

* * *

DEAR ANN LANDERS: This letter is being written by two girls who love their boss. Please don't get any wrong ideas. I'm happily married and so is the other gal.

The boss is in his late 50's. He is kind and considerate and we adore him.

This is the problem: He's a man of means but to look at him you would think he was down and out. His suits are threadbare (both of them) and his shirts are frayed. He's been wearing the same pair of shoes for two years.

His wife passed away five years ago and we think perhaps she picked out his clothing and he can't shop alone. Or could it be that he doesn't realize how shabby he looks?

Do you think he'd be offended if we mentioned this to him? It's sad to see him looking so seedy. — We love the boss

Dear Girls: By all means tell him. If he is as sweet and wonderful as you say he won't be offended — he'll be genuinely flattered by your interest.

And why not offer to go shopping with him for new clothes? This would be the highest compliment.

* * *

DEAR ANN: I felt very sorry for the stepmother who wrote to you recently. And your advice was right. I know — because I was there myself.

I was not "big enough" to raise someone else's child. My husband and I each had a daughter by a previous marriage when we met. He loved my daughter and treated her as his own. When his daughter was ten, she came to live with us while her mother served a jail sentence. The girl had almost every bad quality you can name. She lied, stole, had an ugly temper and made our home a constant battleground.

For two years I worked hard to make her feel loved and wanted. I took her to a psychiatrist every week and offered to accept therapy myself, but I was told I didn't need it.

Well, Ann, I failed. The child could not accept our love.

She stole money from her teacher's purse, and even went so far as to take off her clothes on the public bus. When she beat up my daughter I told my husband that I had failed and the girl must be returned to her grandmother.

You were right. It takes saintly patience and genuine love to lead such a sick child back to normalcy. I didn't have it. — In sympathy

Are you tempted to smoke because the crowd does? If so, send for Ann Landers' booklet, "Teenage Smoking," enclosing with your request 10 cents in coin and a long, self-addressed, stamped envelope.

Ann Landers will be glad to help you with your problems. Send them to her in care of this newspaper enclosing a stamped, self-addressed envelope.

(Copyright, 1961)

PET DOCTOR

By A. W. Moller, D.V.M.

Q. Which dogs are the most expensive to care for and which the least? Ann Archetke, Azusa, Calif.

A. This really depends upon the type of care you have in mind. A big dog eats more than a little dog. So big dogs like the St. Bernard or Irish Wolf Hound are most expensive to feed. Long haired dogs require more grooming and hair care than short haired dogs. Breeds requiring special grooming care, like the Poodle—which may go to the beauty parlor every two weeks — are more costly than a Dachshund. Veterinary care is the same for small dogs as for large dogs. So, the most expensive dog to care for is a big, long haired dog like the large Poodle or St. Bernard. The least expensive is a small, short haired dog like the Chihuahua or Manchester Terrier.

Coast-to-Coast NEWSPAPERS SELL THE MOST!

HOLIDAY
PERMANENTS
— Styled Just for You!
Regular $10.00
CREAM OIL
Cold Wave Permanents $4.95
Reg. $15.00
SHORTIE KURL
CREME OIL COLD WAVE $6.95

Appointments Not Always Necessary
Licensed Operators to Serve You
DIAL 3-9730
200 E. College Ave.
Open Tuesday and Thursday Evenings
All Day Saturday
Kut & Kurl
BEAUTY SHOP

STOP IN . . . see our show of *Gift Packaged . . . "Paul Mason" Brandies, Wines & Champagnes*

A FINE SELECTION
The Finest Champagne Made
NATURALLY FERMENTED IN THE BOTTLE
- La Petite 4 Bottle Gift Kit
- MAGNUM (Equals Two Fifths)
- JEROBOAM Contains Four Fifths With Quaint Wood Storage Rack
- 12 Bottle Wine Cellar (With Wood Rack) 5th's in Asst. Flavors

GIVE THE FINEST — Shop Now at "The Corner Liquor Store"
MAUTHE'S BEVERAGE MART
Delivery Service Daily 4 to 8:30 Sat. 9 a.m. to 9 p.m.
Ph. 4-1186
Cor. Wis. Wis. Ave. at N. Oneida St.

Peabody Manor

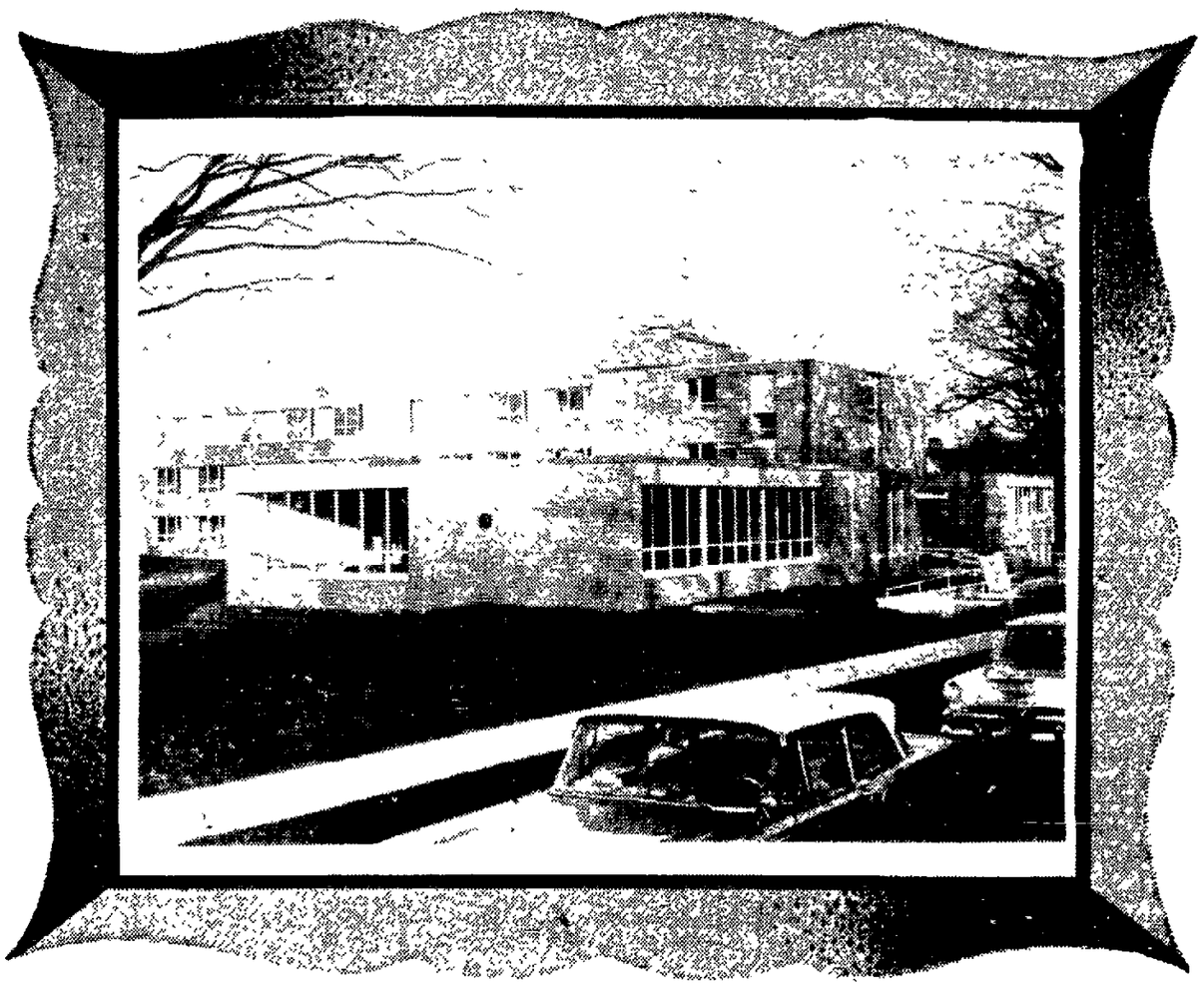

OPEN HOUSE

Sunday, December 3 - 1 to 5 P.M.

Located at 720 West Fifth Street, Appleton

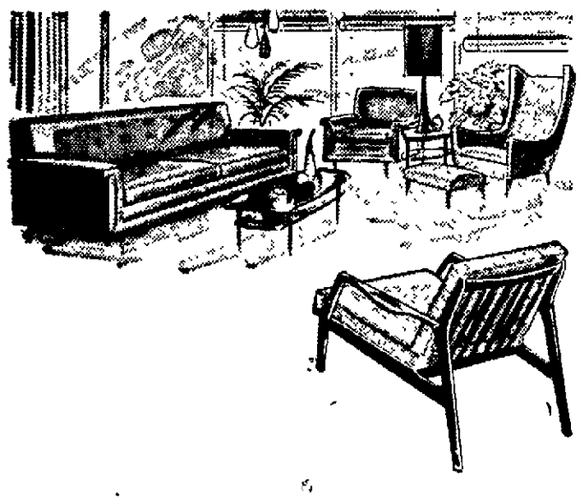

The public is cordially invited to attend Peabody Manor Open House tomorrow. This beautiful home is licensed to house 50 people . . . mainly for retirement. However, nursing facilities are provided. Any person over 65 living in Appleton, Neenah, Menasha or Outagamie County who is ambulatory and free from communicable diseases is eligible. Applications for residents are made by calling or writing Peabody Manor. $175 per month rental fee includes room, board, linens and room cleaning service. All residents are welcome to come and go at will and may operate their own automobiles. A Recreation room with TV and complete facilities for leisure hours will be available for entertainment of friends and guests. The 3rd floor contains a 20 bed nursing section. Residents may have their own TV and radios if they desire. A limited number of 2 person suites are available. An endowment fund has been established to help residents who can't help themselves.

THIS MESSAGE SPONSORED BY THE FOLLOWING BUSINESS FIRMS:

Dick Oudenhoven Construction Co.
General Contractor

August Winter & Sons Inc.
Mechanical Contractors
Heating - Ventilating - Refrigeration
1216 W. Wis. Ave. Appleton

R. Selig & Sons
Piping Contractors
218 E. Washington St. Appleton

Northwestern Elevator Co., Inc.
Elevator Installations
Appleton Branch Office RE 4-6066

Fraser Lumber Co. Inc.
Architectural Millwork
415 N. Superior Appleton

S. J. Casper Co., Inc.
Food Service Equipment
Green Bay 315 N. Monroe
Milwaukee 845 N. Plankinton

Bartelt Asbestos & Cork, Inc.
Refrigeration Work
1330 Ballard Road Appleton

Elmer Kranzusch
Painting & Decorating
207 S. Badger Ave. Appleton

Physicians & Hospital Supply
Hospital Equipment
1400 Harmon Place Minneapolis, Minn.

Borshe's Roofing Co.
Roofing & Insulation
221 Outagamie St. RE 3-4064

APPLETON POST-CRESCENT
Saturday, December 2, 1961

Civilian Defense Problem

Civil Defense officials have assured President Kennedy that the federal program for fallout shelters to protect some 50 million Americans has been speeded up by six months and will be completed by next June.

According to Pierre Salinger, White House press secretary, the President received a report from Defense Sec. Robert S. McNamara on the status of "the identifying, locating and stocking of shelter areas for some 50 million Americans." The work was carried on by using $200 million previously provided by Congress.

Salinger said the shelters are for the most part in urban areas. The exact locations were not given but it was indicated that the shelter locations are largely in office buildings, schools and similar places. In the meantime, there appears to be plenty of room for citizens to go ahead with the do-it-yourself defense program, particularly in the field of providing family fallout shelters. Dr. Willard F. Libby, a Nobel Prize winner in the field of chemistry, has written a series of articles on how to survive an atomic attack, including instructions on how to prepare and live in a fallout shelter. These articles, published in the *Post-Crescent* and widely syndicated across the nation, have attracted much attention.

It was expected there would be criticism and Dr. James Van Allen and seven University of Iowa physicists have now supplied it. Dr. Van Allen heads the Iowa physics department and is credited with discovering the radiation belts circling the earth.

The Iowa scientists do not disagree specifically with advice given by Dr. Libby but suggest that it is dangerous to give the impression that the building of fallout shelters will enable the average citizen to survive a nuclear war. They say this gives a false sense of security. They want it known that "the percentage-wise small margin of safety gained in no way detracts from the very real possibility that an atomic war will mean the end of the civilizations of both opponents."

Dr. Libby replied he agreed that any interpretation of his article to mean that fallout shelters would make atomic war tolerable should bring criticism. He said, "I did not intend to say anything like that. What I intended to say was that fallout shelters greatly increase the chance of survival for those who were not hit directly by blasts or thermo burns. That is my message."

Thus we have scientists of standing in open disagreement over what advice should be given to people for their own protection in the event of a nuclear attack. There have been many other disagreements, in fact philosophers and church people have disagreed over the morality of building a fallout shelter. Some appear to think that since not everyone can build a shelter that no one should. The suggestion has been that a few wealthy people will have constructed shelters for the protection of themselves and their families and thus somehow to the disadvantage of the poor who have no such means. The whole question has been very confusing and many people have been discouraged by the discussions.

Shake Up at State

In his new position as the President's "special representative and advisor on African, Asian and Latin American affairs," Chester Bowles gets the title of Ambassador, a jump in salary and a step up the protocol ladder. But the impression still seems to be that the process was a kick upstairs.

The State Department has been a schizophrenic operation ever since President Kennedy took office but it showed tragic lack of cohesion at the time of the Cuban invasion. Since that fiasco there have been quiet changes and elaborate plans for transfers and switches that came to a head this week. Mr. Bowles was the best known of the men who received a different position or who was removed from office but his importance may be more political than diplomatic. Bowles is anything but shy and reticent: last summer he blasted and fumed when there was a rumor he would be dropped from the administration. He could be expected to make speeches and lure liberals if President Kennedy too obviously dispensed with his services.

On the credit side, it may be that Bowles will have value in the new position. He is to report only to the President and Sec. Rusk and his advice can be used or not depending upon the decisions of those two. He has wanted a hand in policy and now at least will have a voice. There is no doubt but that he is liked in many of the nations which we hope to lure from neutralism. And he believes strongly in the need to help these nations build to be strong and independent both economically and politically.

Bowles may have received his boost for purely political reasons to keep him from annoying the administration and to prevent the antagonism of the liberal wing of the party. But his change in position also opened up the door for a man who appears to be able and thoughtful. George Ball's biggest handicap is that he is a close friend of both Bowles and Adlai Stevenson. But his value in the present administration has been along economic lines. He is reported to have been largely responsible for encouraging the British to apply for membership in the European Common Market. Through his law firm, he is well acquainted with European economic problems. As Under Secretary for Economic Affairs he at present is at a meeting in Geneva of the General Agreement on Tariffs and Trade.

There were other shifts, demotions and appointments in the State Department. They seem to indicate that at last the advantages to the Democratic party have been put second to the need for a strong, firm and carefully conceived foreign policy.

Rumble in the Dominican Republic

It will take more than changing the name of Ciudad Trujillo back to the Santo Domingo of Columbus' day to bring peace and harmony to the Dominican Republic. President Balaguer, backed by United States gunboats off shore, successfully withstood the demands of brothers of the late dictator for power. But whether he can stave off more subtle moves of Castroites and ultra left wingers remains to be seen.

The general feeling in Latin America toward the Trujillos was indicated by the lack of protest to the old-fashioned kind of intervention that the United States ships, loaded with marines, employed. Only Cuba, backed half-heartedly by a Russian delegate to the United Nations, made any noise about it. Castro charged that it was an introduction to landings in Cuba. He probably was just as much concerned that the U.S. Navy might be used to keep Communists out of power in the Republic as well.

Compared with its neighbors, principally Haiti on the other half of the island, the Dominican Republic is an economically healthy nation. The abuses of Trujillo were mainly political: he kept some support because his subjects were not hungry.

But the political taints live on. President Balaguer was an appointee of the late dictator. Presumably the U.S. government, anxious to avoid a Red takeover, hopes he will be able to form a coalition government with members of the opposition party. But his ties to the Dominican party which was responsible for so many deaths and disappearances may make his position as president untenable. The next danger is the makeup of his successor. For the Dominican Republic to swing violently from a dictatorship of the right to one of the left would not only be tragic for the people of the island: it would increase Castro's prestige and power in this hemisphere.

Terror and oppression almost always end in the same type of atmosphere created by the opposition particularly among the hot-headed people of Latin America. It will be a long time before the effects of the Trujillo era can be erased. It will be something of a political miracle if a true republic emerges.

The Best of AMERICAN HERITAGE

The Story Back of 'Main Street'

BY MARK SCHORER

On July 17, 1920, Sinclair Lewis delivered the finished manuscript of Main Street to Alfred Harcourt in the hope that it would sell 10,000 copies.

In the first six months of 1921 it sold 180,000. It was finally to go into millions.

Main Street was the most sensational event in 20th-century publishing history. The printers could not keep up with the orders, and for a while the publishers had to ration out copies to booksellers. The name of Lewis' old home town, Sauk Centre, Minn., became archetypal in jokes about small towns told across the country. Its residents raged in indignation, but in less than two years Lewis was welcomed back as the town's chief ornament.

Sinclair Lewis had no idea he had fathered a best seller when he wrote Main Street. But the sales went into the millions. Lewis' cynical portrayal of the cultural attrition of a small midwest town fascinated small-towners and big city folk alike. The story behind the book's fabulous success is told by Lewis' biographer, who spent nine years working on Sinclair Lewis: An American Life.

He also became through this single book the spokesman for a literary generation, and the year 1920 is in this sense historic. The book's phenomenal success demonstrated that American democratic culture had received, at precisely the right moment, what American democratic culture above all wanted.

The Story

Main Street: The Story of Carol Kennicott, is the anatomy of a small midwestern town as observed by Carol. A romantic, impulsive young woman recently graduated from Blodgett College, she comes to Gopher Prairie as the wife of a kindly if unimaginative doctor, Will Kennicott. Appalled by the drabness of her new environment, she determines to improve it through a variety of "cultural" projects. Her efforts strike most of the villagers as silly, and very soon she becomes a kind of pariah. In the meantime the town has revealed itself as smug, bigoted, cruelly provincial; and the few characters with a wider vision than most are themselves the victims of the "village virus."

A baby diverts Carol's attention for a time and quiets her discontent until, foolishly, she becomes infatuated with a tailor's apprentice who aspires to be a poet. He escapes the town, and she herself, her marriage deteriorating, flees to Washington with her child. There she takes a small position with the government. About a year later her husband follows her, and they have a rather happy reunion, but Carol remains when he returns to Minnesota. Her resulting pregnancy causes her to return at last, and with this second child she relaxes, though not without continuing reservations into the life of Gopher Prairie.

Great Success

By 1920, the village such as Lewis depicted had become a backwash in America's capitalist economy, and with the life gone from it, its social and moral attitudes had become fixed in the rigidities of its past. Thousands of intelligent young people had for two decades been fleeing to the cities, those left behind were frustrated and corrupted in their discontent. Thus it was not surprising that small towns through the nation were prepared to seize the mirror that Main Street seemed to be and gaze into it with lacerated attention.

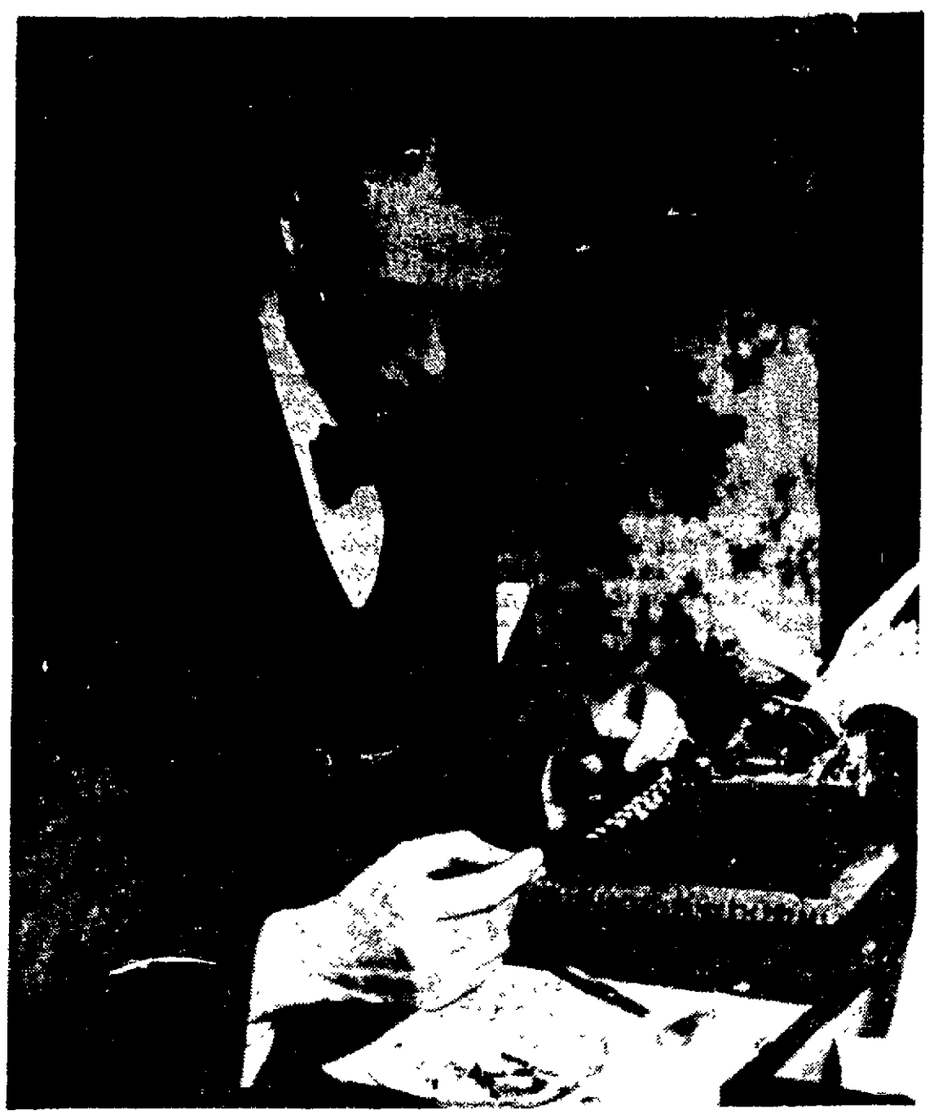

Courtesy of Brown Brothers

One Critic Said of Sinclair Lewis that he "studied American society like an Indian stalking his enemies."

The book seemed above all to be American: and that, at a time when most American fiction was imitative of the already faint provincial fiction of Great Britain, was another element in its great success. Many of its readers had never been exposed to a novel that was so uncompromisingly American both in its seeming truthfulness to the native scene and in the language that communicated it. In spite of novelists like Norris, Dreiser, Cather and Anderson, American fiction until the war still labored under the shadow of England, and publishers in New York still treated novelists like Galsworthy, Bennett and Walpole as superior to even our most impressive American talent.

Congratulations

Lewis was inundated with letters of praise from his follows. Not only because of the efforts of Alfred Harcourt, but often independently, and always out of enthusiasm. English letters came from Walpole, H. G. Wells, John Galsworthy. American congratulations came from every quarter.

There were letters from the two novelists to whom Lewis had dedicated his book. James Branch Cabell was prompt and effusive, Joseph Hergesheimer slower and more stately. From Theodore Dreiser there was no word, but from Dreiser's doughty champion, H. L. Mencken, there was; and with that began the most influential literary relationship that Lewis was to experience.

George Jean Nathan's account of how he and Mencken first met Lewis is otherwise questionable, but it presents Lewis at his most dreadful precisely on an occasion when he was courting the opinion for which he most cared. Mencken and Nathan, the story goes, were urged one evening by T. R. Smith, then managing editor of the Century magazine, to drop by at his apartment for a drink.

Critics Meet Lewis

"When we got there, we found Smith with a tall, skinny, paprika-haired stranger to whom we were introduced as one Lewis.

"Barely had we taken off our hats and coats when the stranger simultaneously coiled one long arm around Mencken's neck and the other around mine . . and yelling at the top of his lungs began: 'So you guys are critics, are you? Well, let me tell you something. I'm the best writer in this here gottdamn country and if you, Georgie, and you, Hank, don't know it now, you'll know it gottdamn soon . . Say, I've just finished a book that'll be published in a week or two and it's the gottdamn best book of its kind that this here gottdamn country has had and don't you guys forget it! I'm a-telling you! Listen, when it comes to writing a novel, I'm so far ahead of most of the men you two think are good that I'll be gottdamned if it doesn't make me sick to think of it! Just wait till you read the gottdamn thing!'

"Projected from Smith's flat by the self - endorsing uproar, Mencken and I jumped into a taxicab, directed the driver to speed us posthaste to a tavern where we might in some peace recover our equilibrium and our ear-drums.

"Three days later I got the following letter from Mencken:

" 'Dear George. Grab hold of the bar-rail, steady yourself, and prepare yourself for a terrible shock! I've just read the advance sheets of the book of that Lump we met at Schmidt's, and by God, he has done the job! It's a genuinely excellent piece of work.' "

By the time Mencken's review appeared in Smart Set, the book was, of course, already made. Mencken found its virtue in the brilliantly packed accumulation of detail no less than in its verisimilitude of speech, at the same time that he assumed the puerility of Carol. He defended what he took to be the author's conception of the character, assuming that Lewis had meant to show that her "superior culture is, after all, chiefly bogus."

Lewis, Left, Who Once refused the Pulitzer award, readily accepted the Nobel prize from King Gustavus V of Sweden, center, in 1930.

Split Personality

But Lewis meant no such thing. He wrote to Harcourt of Carol as "sensitive and articulate." In the inscription in his wife's copy, he had written, "To Gracie, who is all the good part of Carol"; but Carol was also a large part of him. The other part was Will Kennicott, the downright. The struggle was between the halves of his divided being.

Sinclair Lewis was now beyond poverty. He could now, when he wished, control his native brashness, gaucherie, and social clumsiness. His talk could be entrancingly lively. His mind could not stay with an idea any longer than his body could stay in a chair, but leapt from point to point.

When he was at home alone or with his family, he slouched around in carpet slippers and an old bathrobe or a tattered cardigan; but he had also starched notions of elegance which made him conspicuously well dressed — when he dressed. His wife annoyed him almost all the time; but he could not yet conceive of living for long without her. His son did not interest him. He drank, not yet in excess, or at least not often.

Reports vary on his response to his sudden success. Waldo Frank recorded that it disturbed Lewis, that he had hoped only for outrage on all sides; and Gilbert Seldes, that it shook Lewis' faith in Main Street as a work of art.

Seeks Nobel Prize

The title Main Street was being spoken everywhere. Harcourt had submitted the novel as a logical aspirant for the Pulitzer Prize. The three-man jury voted for it, but the trustees of Columbia University overruled the jury and awarded the prize to Edith Wharton for The Age of Innocence. Meanwhile, Sinclair was writing Harcourt urgently suggesting that he find Scandinavian translators and publishers for the book, because there was, after all, the Nobel prize.

The hubbub over Main Street was swelling. Parodies were about to appear. Negotiations over foreign rights were underway, until ultimately it would be published in a dozen languages.

Lewis' influence may derive in part from the fact that he shared with midwestern and western humorists a gift for the extreme. Above all, from Mark Twain, he derived the gift of the flow of colloquial speech that pured through his novels.

Attitude Ambiguous

Lewis' attitude toward the Midwest is as ambiguous as his attitude toward the middle class: both drawn as hopelessly narrow, the first is shown finally as the only sensible place, and the second as the only sensible people.

These are the unsettled attitudes that determine Carol Kennicott's choices, and one can hardly be surprised that the affirmations of the novel at the end evaporate in vagueness. It is nearly inevitable that Main Street should end with a characteristic juxtaposition in Carol's words of sentiment and fact:

"But I have won in this: I've never excused my failures by sneering at my aspirations, by pretending to have gone beyond them. I do not admit that Main Street is as beautiful as it should be! I do not admit that Gopher Prarie is greater or more generous than Europe! I do not admit that dishwashing is enough to satisfy all women! I may not have fought the good fight, but I have kept the faith."

"Sure. You bet you have," said Kennicott. "Well, good night. Sort of feels to me like it might snow tomorrow. Have to be thinking about putting up the storm windows pretty soon. Say, did you notice whether the girl put the screwdriver back?"

One can only point our — for whatever it may signify — that the last word is Will's.

(Reprinted with permission of McGraw-Hill Book Co., Inc., from SINCLAIR LEWIS: AN AMERICAN LIFE by Mark Schorer. Copyright 1961 by Mark Schorer.)

What Others are Saying

Drivers Must Signal When Changing Lanes

From the Milwaukee Journal

A reader writes that based on his observation "about 90 per cent of the drivers and about the same percentage of law enforcement officers in this area do not know that the state law governing signals for turns also requires a driver to signal when changing lanes in moving traffic."

Must Give Signal

There is no way of estimating how correct the 90 per cent figure is, but most Wisconsin drivers certainly do not signal for lane changes even though the law requires it.

According to section 346.34 of the statutes, if any other traffic may be affected, drivers must give an appropriate signal (by signal lamp, mechanical signal device or hand and arm) for at least 100 feet before they "turn a vehicle from a direct course or move right or left upon a roadway."

Our own observation in this and other states is that Wisconsin drivers are more laggard in such signaling than drivers of other states. Most diligent in obeying seem to be truck drivers.

Night Traffic

Especially in heavy night time traffic on multilane highways, light signals enchance safety. They are a courtesy, too, to drivers of cars behind.

As for enforcement officers being ignorant of the law, the letter writer is at least partly wrong — although the statute is rarely enforced. State traffic patrolmen have all been especially instructed to comply as an example to other drivers.

One note of caution: Giving a signal does not entitle a driver to swing out to pass or make any other unexpected movement. In addition to signaling, he must make sure that the movement can be made with safety.

Looking Backward

Appeal Directed to Irish in County

100 YEARS AGO

Quoted from the Appleton Crescent for Dec. 14, 1861.

My Adopted Fellow Citizens: In compliance with the call made upon me by Captain Welcome Hyde, of the Irish Brigade of Wisconsin, I write these few lines before leaving your city.

I do not intend to excite patriotism in your breasts, for I believe I would represent that which already exists. My only object is to help the worthy captain of your city in speedily filling the ranks of his company. He will be gathering material from all parts of the county, like some botanist who devotes his time to the collection of exotics sufficient to cure all complaints of his countrymen.

His business then is to enlist in his ranks some such devoted Irish "physicians" to help us ministering to the rebels "lead pills" to cure them forever of the modern disease of rebellion and secession.

Who will volunteer? The tocsin of the war has long since sounded through the whole country. Now, more than ever, is the time to enlist. No more procrastinations! Let us now resolve and now act!

Do not show yourselves retailers of fair promises only. Read, for a short while, these silken and consecrated ties they bind you to wife and children, parents and home.

I then appeal to you, Irishmen of Outagamie County, to rally round Capt. Hyde and teach once more that Ireland's brave sons still live in America and that your arms grew longer and stouter since you left the homeland; long enough to reach the South, strong enough to win eternal glory!

Yours Devotedly,
Napoleon Mignault,
Chaplain of the Irish Brigade

25 YEARS AGO

Saturday, Nov. 28, 1936

The last obstacle to movement of emergency ships to Alaska vanished when the Masters, Mates and Pilots Union signed an agreement to work on government chartered ships between Seattle and the northern territory.

The high command of the American Federation of Labor grappled with the renewal of peace overtures to John L. Lewis' rebel committee for industrial organization.

An attempt to keep the Spanish war and its grave international problems out of the League of Nations — at least for now — took shape in the capitals of Great Britain and France.

Madrid's defense junta announced its troops had "routed" an insurgent army which attempted to cut the northwestern road to El Escorial.

Opening of the newly paved section of Highway 47 from W. Wisconsin Ave., north, was ordered by the division office of the state highway commission.

Mrs. Joseph W. Brown, Appleton, was elected president of the Christian Mothers society of St. Therese church.

10 YEARS AGO

Saturday, Dec. 1, 1951

The United Nations command disclosed anxiety over mounting Communist air power in Korea and insisted in the Panmunjom truce talks that construction or repair of air bases in North Korea be banned during an armistice.

Russia may not have increased her own armed forces, but the armies of her satellites were growing by leaps and bounds, western intelligence sources reported.

The Richmond neighborhood school was to be built on the site of the present building, according to a unanimous decision of the Appleton Board of Education.

Clergymen throughout New York state joined Gov. Thomas E. Dewey in commending a board of regents proposal that public schools open the day with a prayer, as well as a pledge of allegiance to the flag.

United Nations foxhole infantrymen battled the bitterest cold wave of the winter at Seoul, Korea, and for the most part fired at Communists only when the Reds probed near their positions.

Not Equal

From the Dawson County (Ga.) News

Until a husband can get alimony by crossing his legs and winking at the judge, there's no such thing as equal rights.

Castro Tells About Belief In Marxism

CONTINUED FROM PAGE 1

a confirmed Marxist was one of his strongest public admissions that he had been converted toward the Communist line.

He had implied as much by labeling Cuba a socialist state in a speech last May Day. The United States then declared for the first time that Castro was a full member of the Communist camp.

Castro, who ruled out elections in his May Day speech, declared Friday night that he was forming a single party that would unify all groups in his regime into a "strong and disciplined organization."

Single Movement

The Integrated Revolutionary Organization, embracing political, military, economic, labor and social groups, forms the foundation for the coming one-party system. The party will be called "the united party of Cuba's socialist revolution."

"There cannot be three or four movements," Castro said.

Castro asserted he favored collective leadership for Cuba under the new party instead of "personality rule," a role he presently holds.

"It would be absurd for a single man to make government decisions," Castro said, adopting the line of the recent 22nd Communist party conference, which denounced the so-called "cult of the personality." The Soviet move led to the widespread de-Stalinization program.

In a passing reference to his personal position in the new political structure, Castro declared, "I have never wanted to be a Caesar."

In the five-hour speech he declared his revolution has taken "the only honest road—the road of a socialist and anti-imperialist revolution."

Castro again charged that the "U.S. Pentagon is training guerrilla forces" to stave off threats of what he called Cuban-style revolutions in other Latin-American countries.

"But," he added, "in the face of the revolutionary fight of the people there are no remedies except the disappearance of the conditions of exploitation" which he said were leading to popular unrest and discontent.

Peace Corps Has Unexpectedly Large Turnout of Recruits

WASHINGTON (AP) — The Peace Corps had an unexpectedly large turnout of would-be recruits for placement tests this week.

With several large cities still to be heard from, corps headquarters said Thursday, tabulations show 2,153 men and women took the tests given Tuesday and Wednesday in various parts of the country.

"We had expected somewhere between 1,000 and 1,500 to show up for the tests," said Dr. Joseph Colmen, assistant chief of selection.

Man, Who Rescued Sons, Dies From Burns

MILWAUKEE (AP)—A 33-year-old Duplainville man who, despite severe burns of his own, rescued his two small sons from a fire caused by a heater explosion, died at St. Mary's Hospital Burns Center today.

The victim, Ben Malliet, suffered second and third degree burns over 45 per cent of his body.

The explosion occurred Nov. 15. As Malliet was attempting to relight a heater at his home. Although badly burned, he raised a ladder to a second floor bedroom window and rescued his two small sons. His wife and a daughter escaped from the first floor.

Want-Ads WORK

"The Mighty Midget" To Place a WANT-AD

Dial 3-4411

Electric Bills Stamped 'Paid'

KENYON, Minn. (AP) — One monthly bill has taken on the look of Christmas cheer for folks in this southern Minnesota town.

It's the one for electricity, which the Municipal Utilities Commission stamped "paid" for November. An official explained the early Christmas present comes as a result of lower expenses during the current year. The commission is passing along more than $10,000 of the savings.

U. S., Russians Risk Prestige

CONTINUED FROM PAGE 1

Valerian A. Zorin accused Stevenson of trying to make the assembly believe that the Peiping government had split with Moscow.

"Any effort on the part of the United States or any other power to cast shadows or aspersions on relations with the People's Republic is doomed in advance to failure," Zorin declared.

Earlier the Soviet diplomat called for the immediate seating of Communist China and claimed it has the right to crush the Formosa regime by military might if necessary.

The United States is counting heavily on a resolution that would have the assembly declare the China representation issue a substantive one requiring a two-thirds majority.

The United States is confident it can block the admission of Red China if a two-thirds vote is required, but it is apprehensive about a simple majority.

The resolution, by the United States, Italy, Colombia and Japan can be approved by a simple majority.

Man Wins Bet, But No Payoff

DETROIT (AP)—A man called a Detroit bar and gave Norbert Palin the horses he wanted to bet. Palin wrote it down.

All three horses won and the payoff was worth more than $400.

But the caller still lost. Palin, a policeman, was in the bar to arrest the owner, Damon Fender, 36.

Fender was convicted of engaging in an illegal occupation and released with a suspended sentence. Recorder's Court Judge John Ricca said he figured it would be a fitting punishment for Fender to have to explain to the caller why he won't collect.

Wage-Price Controls Out of the Question, Goldberg Comments

BAL HARBOUR, Fla. (AP)—Wage-price controls are out of the question at the present time, says Secretary of Labor Arthur J. Goldberg.

He told reporters at labor union meetings here that despite expressed union fears of possible control, the administration has none in mind.

Instead, Goldberg said, President Kennedy is depending upon voluntary reasonableness on the part of both labor and management in setting wages and prices.

Red German Official To Talk With Nasser

BERLIN (AP) — Walter Ulbricht, Communist boss of East Germany, Friday night sent Deputy Premier Ernst Scholz as his special ambassador to Cairo for talks with President Gamal Abdel Nasser.

The East German news agency, ADN, did not say what the talks would be about. There was speculation in West Berlin that the Communist regime might be making another bid for full diplomatic recognition from Nasser.

Jap Personnel at U. S. Bases Get Raise

TOKYO (AP) — The 54,000 Japanese employes at U.S. bases, whose pay has averaged $58.31 a month, are getting a raise of between $4.72 and $5. Many are maintenance men and cooks.

The National Security Forces Labor Union which had called a strike Thursday to support a demand for a hike of $13.88, canceled the call when the U.S. military came through with the smaller increases.

Kennedy Prepares To Go to Venezuela

CARACAS, Venezuela (AP) — President Kennedy is expected to visit Venezuela in mid-December, Foreign Minister Marcos Falcon Briceno said today. The White House said Thursday the dates for the visits had not been settled.

AP Wirephoto

President Kennedy presents the Enrico Fermi gold medal to Dr. Hans Bathe, professor of physics at Cornell University, during White House ceremonies Friday. The medal and a check for $50,000 are awarded annually by the Atomic Energy Commission in recognition of outstanding contribution in the field of nuclear and theoretical physics. At rear, from left, are Mrs. Bethe, John Graham and Robert Wilson, both AEC commissioners.

To Your Good Health

Individuals Can Do Much To Prevent Heart Disease

BY JOSEPH G. MOLNER, M. D.

There's been a lot of progress in treating damaged hearts — but what about preventing heart disease? Particularly coronary heart disease or "heart attacks."

Molner

Progress in this direction isn't so dramatic but it is real, all the same, and important. I think it is fair to say that anybody, anywhere, has the opportunity to help himself substantially.

Perhaps the greatest barrier to preventing heart attacks is the fact that the most useful measures AREN'T dramatic. And they aren't costly, either!

Like Any Muscle

A "heart attack," basically, is a simple, albeit a dangerous thing. The muscle which makes the heart beat, is, like any other muscle of the body, fed by arteries. If, somewhere in this system of arteries, the flow of blood is shut off, the muscle is starved for nourishment, and a portion of it is "infarcted," meaning that a portion of it dies. Depending on the location of this blockage, the damage will range from small to large.

Now what causes these attacks? A variety of factors, interacting. Heredity is important—but we can't do anything about that. Being a male, the same. Men, before age 60, have one chance in five of developing such trouble. Women have a far lower risk until after menopause.

On top of these inherited factors, these are the ones which are important: Obesity; excessive hardening of the arteries; unduly high cholesterol in the blood.

A "heart disease control program" in Chicago brings from Dr. Jeremiah Stamler these warnings: Being too fat doubles the risk of coronary heart disease; high blood pressure, five times the risk; high cholesterol, about four times.

In addition, diabestes, hypothyroid trouble, too much sedentary life, and too much unrelieved tension all can contribute. There's increasing evidence that heavy smoking does, too.

Doesn't it become clear, then, that controlling these things will reduce the risk of a heart attack, and thereby lengthen lives and improve health? Of course.

Relieve Stress

Reducing weight, getting moderate exercise, making a point of taking occasional vacations to relieve the stress of modern life—these things people can do for themselves to their own betterment.

Diet and-or medication can reduce high cholesterol in many instances. In more cases than not, high blood pressure can be corrected to a useful degree. Diabetes and thyroid diseases can be treated effectively and at modest cost as a rule, so people with these ailments should not let them go.

Yes, we CAN do a great deal to prevent heart disease. The simplicity of some of these preventive measures by no means detracts from their extreme usefulness. Sometimes the most prosaic and most obvious things may be the best of all.

* * *

"Dear Dr. Molner: I read your column about the woman who was troubled with bunions. Wearing pumps that probably does it. There is nothing to hold the foot back in the shoe. It slides forward. And a 'walking heel' to a woman is NOT a flat heel, it is fairly high, although thick. There's no mystery to me why women have bunions. — Mrs. C. E."

There's none to me, either. But despite three university degrees, I'm still just a man, and I don't think I can do one solitary thing about changing female fashions. Faulty footwear and defecitve arches usually cause bunions.

Dr. Molner is always happy to hear from his readers, but he regrets that he cannot answer individual letters due to the great number received daily. Whenever possible he used readers' questions in his column.

(Copyright, 1961)

Movers Told to Pack Everything—They Do

MINNEAPOLIS, Minn. (AP)—"Pack everything" was the instruction given by a family that moved from here recently.

At their new destination the family found the van company had included a banana left on the kitchen sink, a pail full of garbage, and a dead cat.

Renk Says He'll Run For Governor

CONTINUED FROM PAGE 1

University of Wisconsin, and a partner with two brothers and his father in an extensive seed, cattle and hog production enterprise. He was one of the leaders of the Citizens for Eisenhower campaign in the state in 1952 and was named to the university board of regents, his only public office, by Gov. Walter J. Kohler in 1950.

Renk's prepared statement apparently struck at Kuehn, the 1960 GOP standard-bearer, when he complained that the Republicans lost the state election last fall when Vice President Richard Nixon was carrying it for president.

"We need to develop more Republican voters," he said, and some of them are the "lukewarm Democrats" of today.

In an apparent pun on his seed corn production enterprise, the candidate said he can bring new ideas and new energy and "new hybrid vigor to the Republican party."

He said he made his announcement early because of a realization that other bidders are better known and that he needs "exposure."

Retired Teacher Leaves $6 Million

WASHINGTON, Kan. (AP) — Few persons in this northeast Kansas village realized the retired school teacher in their midst was worth $6 million.

Miss Margaret Baker, who died Nov. 21 at age 79, taught school 34 years before retiring about 25 years ago.

"Most people thought she had a little money from some wise investments, but only a couple of us knew just how wealthy she was," F. R. Lobaugh, attorney for the estate's executor, said Thursday.

Miss Baker owned International Business Machine stock worth $5½ million, 12 farms around Washington, and other land in Thomas County, Kan., and Hayes County, Neb.

Lobaugh said Miss Baker inherited a little money from her father, Thomas Baker, a carpenter who patented a device used in scales.

Miss Baker's will lists 166 relatives and 40 farm tenants as heirs.

AFL-CIO Unions Announce Merger

BAL HARBOUR, Fla. (AP)—A merger of the Amalgamated Clothing Workers Union and the International Glove Workers of America was announced Thursday. The clothing workers union, with headquarters in New York, claims 385,000 members. The glovers, with headquarters at Marinette, Wis., claim 2,500 members. Both are affiliated with the AFL-CIO.

SCANLAN MASTER JEWELERS

Valley Fair Shopping Center

OPEN SUNDAYS 1 to 5

Now 'til Christmas

BONUS OFFER!

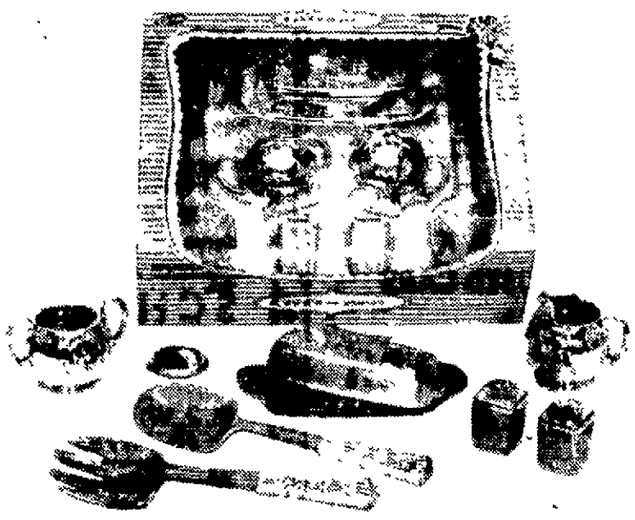

8 Pc. DINNER SET

Reg. 4.95 Only 99c

With Any Purchase of $19.95 or Over . . . Tonight, Sunday Aft. and Monday 10 to 9.

A perfect Christmas Gift. Steri-lite Dinnerware set includes Salad Fork & Spoon, Butter Dish with Cover, pair Salt & Pepper Shakers, Creamer and Sugar, packed in lovely gift box.

Sunday - Dec. 3rd only—1 to 5

Two FREE Plastic Glasses to First 100 People

TO VISIT OUR STORE

Shop and Compare Our Outstanding Selection of Name Brand TAPE RECORDERS

Before you buy any Tape Recorder this Christmas be sure to see and hear these and compare our low prices!

GIFTS at EVERY PRICE

SPECIAL!

Tonight . . . 'til 9 P.M.

SUNDAY . . . 1 to 5

Monday . . . 10 to 9

Genuine Du Pont American Made Teflonware

Non-Fat Fry Pan

"Fry Without Fat or Oil"

Reg. $3.95 Only 1.99 With Wood Spatula

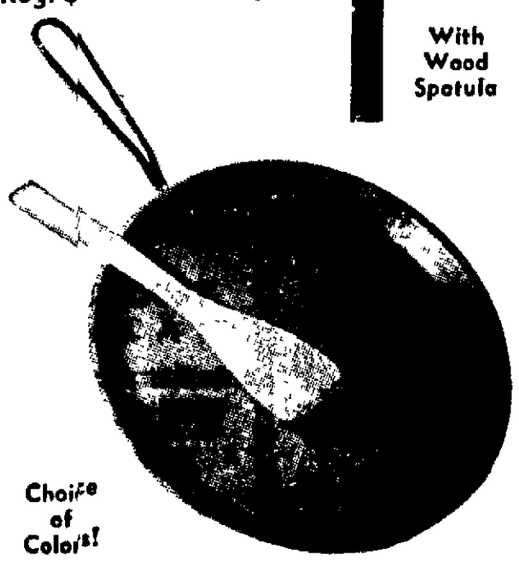

Choice of Colors!

Men's & Ladies' ELGIN & BULOVA "BONUS"

Watch Spectacular

Choose Any Men's or Ladies' 17 Jewel Elgin or Bulova Watch Priced at Only $29.95 or More and Receive a Famous MIRRO-MATIC PRESSURE COOKER Worth $12.95 for only 99c

Tonight, Sunday Afternoon or Monday 10 to 9 Only! (Has 4 Qt. Capacity).

V. Scanlan MASTER JEWELER

VALLEY FAIR APPLETON, WISCONSIN Tel. RE 4-9062

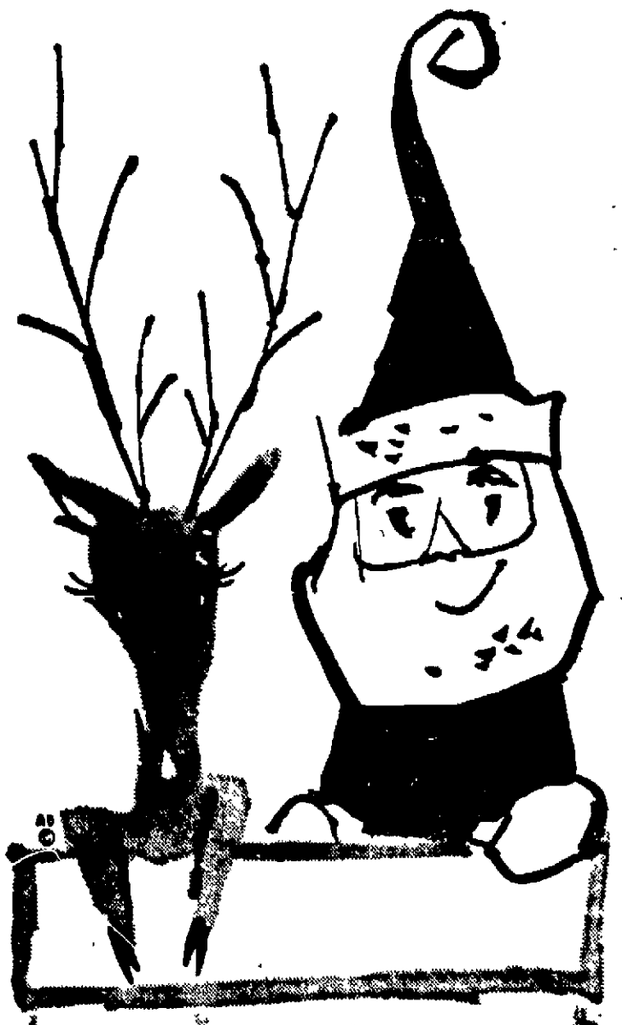

Christmas Shopping can be done better in DOWNTOWN APPLETON

****

STORES OPEN

• Mondays

• Thursdays

• Fridays

'til P. M.

ENJOY Sunday Dinner at SKALL'S

• Serving a Complete Menu 11:30 a.m. to Midnight

S. Memorial Drive Appleton

NEWS and VIEWS of Local Business

Saturday, December 2, 1961 — Page A6

The Finest Interior Plastering in the state went into Peabody Manor, recently finished building for the Visiting Nurses Asssociation. Andrew Marske is the name synonymous with fine interior plastering and this is just another mark to his credit. Phone Andy Marske at RE 3-4991.

Well, the V.N.A. home is finally finished and Andy Marske has another fine job well done. Marske's crew is working on the church and rectory for the Holy Family congregation at Mishicot. In about a week they will begin at the YWCA at Green Bay.

Wherever good workmanship is needed throughout the state, wise contractors know to call Andrew Marske. His entire crew works almost entirely now in commercial, industrial and public buildings.

Marske has been in the plastering business since 1922 when he started a four-year apprenticeship with a Milwaukee firm. His mark of fine craftsmanship is on many homes and buildings in Appleton.

Call RE 3-4991 for further information on fine plastering to fill your needs. As Andy says, "A quality job is always the cheapest in the long run. Why settle for less?"

The Welcome Sign Is Out at the Riverside Greenhouse Sunday afternoon from 1 to 5 p.m. The firm, which is located at 1236 E. Pacific street, is extending an invitation to all readers to its open house. See for yourself the many ways to decorate your home with beauty and Christmas cheer this year.

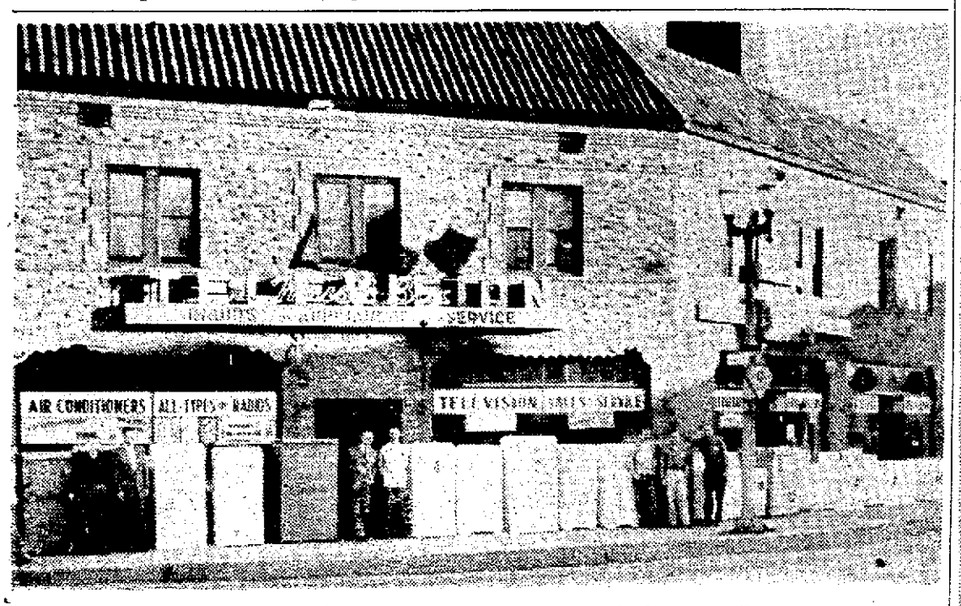

What Could Be More Thrilling than a brand new, 1962 color TV set under the Christmas tree. Here is a gift the whole family will love for many years to come. See the wonderful selection of color TV sets, the finest Admirals, at the Music Box Associates, Inc., in the Brin Theatre Bldg. in Menasha.

An Admiral color TV set — a perfect gift for the whole family. Music Box Associates are proud of their fine selection of Admirals, but advise readers not to wait too long, because there won't be enough to go around this year.

Admiral is the first and finest in performance and styling, MBA stated today. The firm is located in the Brin Theatre building in Menasha.

Color program is progressing every year. There are children's shows, dramas, musicals, gigantic spectaculars, thrilling sporting shows — all yours in the true-to-life color of the new Admiral that makes each and every program a real treat to watch.

Any television set — colored or black and white — will make a wonderful Christmas gift for the whole family, MBA said today.

And see Admiral's new first and finest in stereophonic high fidelity instruments. Here is music that mother and dad, and the children as well, will love and appreciate as each year rolls by.

Stop in at the Music Box Associates and pick out a Christmas gift for your family.

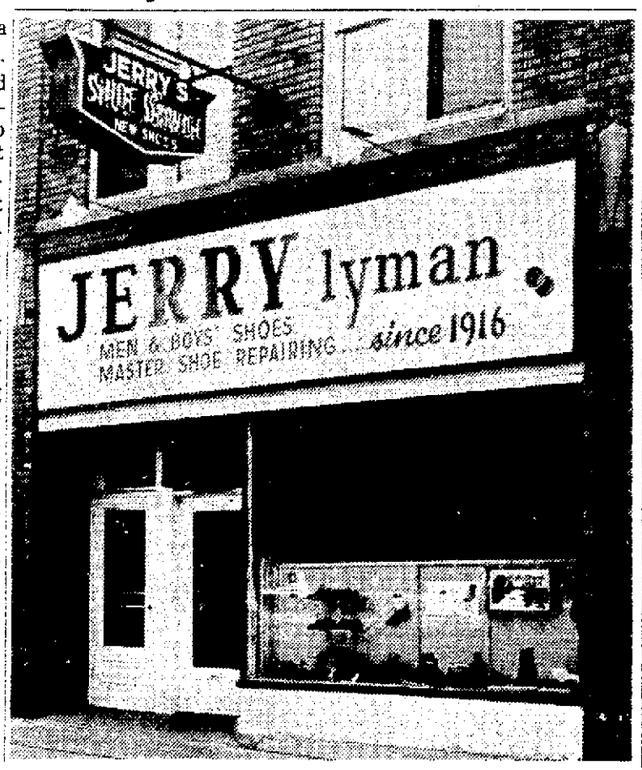

Here Is A Real Thrill for all Christmas shoppers: Jerry Lyman, located at 309 W. College avenue, has announced a big pre-Christmas sale. It is a chance for the wise shopper to really stock up on needy items to put under the Christmas tree.

Jerry Lyman, formerly known as Jerry's Shoe Service carries a complete line of men's and boys' dress and work shoes. The firm has announced that for one week only — ending Friday, Dec. 8, that it was having a close-out sale of discontinued patterns.

It is a chance for you to stock up on fine quality Bondshire shoes for men and boys. Lyman said just imagine savings up to 50 per cent. For example, the popular black olive style loafers for men and boys that are regularly $9.95 to $12.45 are going for the low, low price of $6.95 and $8.95.

There are many other styles, reduced 15 per cent for this one week only.

There are many other Christmas suggestions at Lyman's too. Get the man on your list a new pair of hunting boots, slippers, waterproof boots, dress shoes, or choose from a large assortment of shoe accessories.

Lyman's have been in business since 1916. The firm also does master shoe repairing.

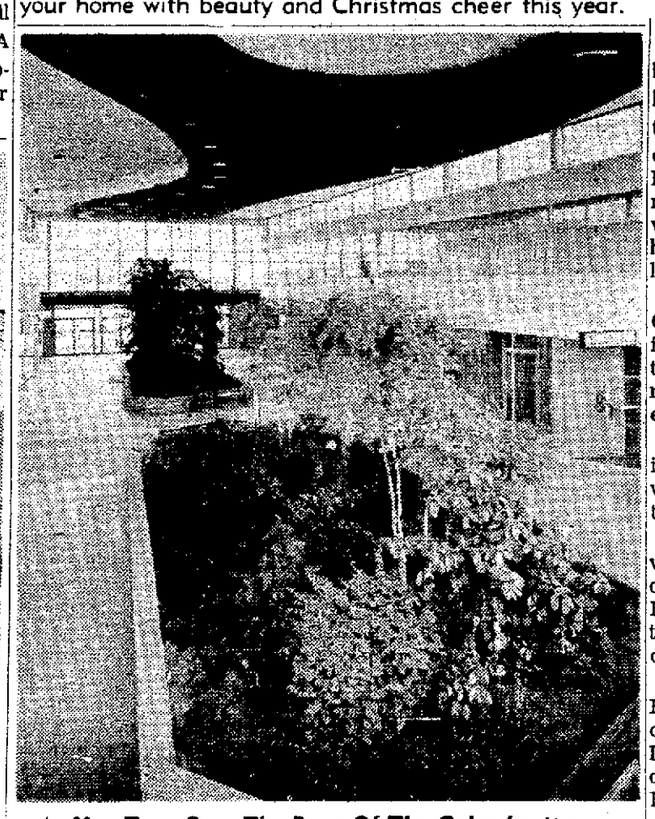

As You Turn Over The Page Of The Calendar it comes with a shock that Christmas is almost upon us. Valley Fair Shopping Center stands ready and willing to help you with your shopping during the next few busy weeks.

Christmas shopping is fun at Valley Fair where the counters are gay with colorful gifts, windows are cheery with Christmas trim.

Here are over 35 modern stores and business establishments, all under one roof, to give you quick, easy, one-stop shopping when you are the busiest.

Don't worry about wintery winds . . . don't worry about finding a parking stall and keeping the meter filled. You'll find it easy shopping along the enclosed mall at Valley Fair where the parking is free for over 2,000 cars.

Here the stocks are ample, prices fair, and personnel is always polite and well-informed about their products. Here are products gathered from the four corners of the world, spread before you in easy-to-select displays.

Christmas shopping is a breeze, no matter how busy and rushed you are. There is always plenty of time to pick out just the gifts you want at beautiful, colorful, Valley Fair Shopping Center.

Beautiful Christmas ideas will be presented at Riverside Greenhouse Open House this Sunday afternoon. Do you have a problem corner? Do you have a dark shelf? Do you have a whole room that needs a lift? Riverside has many wonderful ideas to make your home into a Christmas wonderland for your family and friends.

Poinsettias, the traditional Christmas plant, are in full bloom from one end of the greenhouse to the other. There is a wide range of colors and an even wider range of sizes.

There are centerpieces, novelty items, and many candles which will liven the home and delight the children.

Find just the decorations you want for your home, inside and out, and find many new ideas at Riverside too. Drop in Sunday afternoon and plan your Christmas decorations now.

For your added convenience, Riverside Greenhouse, 1236 E. Pacific St., will be open nights from Dec. 18 through Dec. 23. Stop in, or phone your order by calling RE 3-6649.

INDEX

1. APPLIANCES
2. AUTOMOTIVE
3. BEVERAGES
4. BICYCLES
5. BOWLING
6. BUILDING
7. CLEANERS
8. FOODS
9. HEATING
10. PAINTS
11. KENNELS
12. MUSIC
13. PLUMBING
14. SERVICES
15. SERVICE STATIONS
16. SHOES
17. TRAILERS
18. LAUNDRY

The Businessman advertising on these pages values your patronage. Check the classification above for the merchandise or service you need. Tear out and save these pages for a ready reference.

Building and Remodeling?
Inquire About the Permanence and Beauty of
Craftstone
Exterior Finishes
By A. Marske
Dial 3-4991

Are You Planning Your

Take Advantage of Our FREE Lending Library on Home Plans
McCLONE'S
LUMBER & SUPPLY CO.
Located at End of S. Memorial Dr.

TOM TEMPLE
Window and Door Sales
Appleton, Wisconsin
4-9700

7 CLEANERS
Self-Service Laundry
Open 24 Hrs.
At Fox Point!
Anderson
CLEANING
LAUNDRY
LINEN SERVICE
41 Main St. — Menasha
Fox Point Plaza — Neenah

CUSTOM-MADE HATS

Hat Cleaning
Blocking
Re-building
JIMOS
Hat Cleaners
217 E. College Ave. RE 3-2259

8 FOODS
SHOP HERE!
ELM TREE BAKERIES

9 HEATING
Mobil
Marston Bros Inc.
MOBILHEAT Fuel Oils
405 E. RAILROAD AVE.
APPLETON WISCONSIN
Phone RE 4-1443 RE 4-3818

Hot Problem Cold Problem ?
THINK of WINTER !!
They have the equipment and organization to meet and remedy your heating and air conditioning problems.
AUG. WINTER & SONS, Inc.
1216 W. Wis. Ave. Ph. 4-7144

GAS HEAT
Menasha Sheet Metal
Bard
344 Racine
PA 2-3653
Best by Far!

for SKELLY FURNACE OIL
With SK-12 Additive
PH. 9-1144
JENKEL OIL CO.
Emergency Phone 3-9584

10 PAINTS
Sherwin-Williams PAINTS
Wallpaper & Paint Supplies
302 E. College Ave.
Ph. 4-1471

ESSER'S POLY-LUX
VINYL LATEX WALL FINISH
900 DECORATOR COLORS . . . . . 6.39 gal.
BOHLMANN'S, INC
110 Main St. Neenah
2-8503

11 KENNELS
"They're Black and Tan and Two Little Savages,
The Boss kept busy repairing Their ravages,
He's Soooo Good — And So is she;
Try just one and Saints They'll be!"
Bud's Barker House Kennels
1 Mi. S. of Neenah on Breezewood La., Off Hwy. 41
PA 2-7893

DACHSHUND PUPPIES
Miniature Red Females
Standard Black & Tan Males
SCHULTZ KENNELS
Hy. 45 & 114 Neenah
PA 2-9696

12 MUSIC
HAMMOND ORGAN STUDIOS
of Fox Cities
"Across From Valley Fair"
788 W. Foster — Appleton
Ph. 4-0083
• Sales • Teaching • Rentals • Service

13 PLUMBING
Modernize YOUR BATH
We Specialize in REMODELING WORK
Call for Estimate
LAKE
Plumbing & Heating Co.
Carl H. Bauer
Cor. Hi. 10 & 114 Ph. 3-2104

14 SERVICES
A Practical Gift Suggestion:
A Lawn Boy Power Mower!
See Carl Walter at . . .
ACE SUPPLY CO.
Wheels and Casters For Anything That Moves!
9th and Racine, Menasha
Dial PA 2-6006 or 3-3000

1 APPLIANCES
RATED BEST BUY!

GEN-RAL ENTERPRISES
Gene Kloes
203 N. State St. Ph. 3-1785

RENT ALL from us
• Television • Dishwasher • Washer • Dryer • Refrigerator • Range • Radio • Phono
DRUCKS ELEC. Menasha

BUSINESS MEN:
To Place YOUR MESSAGE in the "NEWS & VIEWS"
Dial 2-4243

Your Exclusive Twin City MAYTAG DEALER
Sales & Service
MBA Menasha — Brin Bldg.
MUSIC BOX ASSOCIATES

100,000 PARTS IN STOCK
for Washers, Dryers, and Vacuum Cleaners
DO IT YOURSELF WE'LL TELL YOU HOW
or Call Our Trained Technicians
GOOD HOUSEKEEPING
425 W. College Ph. 4-2383

RATED FIRST
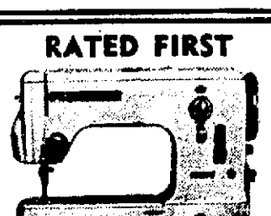
BERNINA SEWING MACHINE
It's the machine that does EVERY sewing job completely AUTOMATICALLY at the touch of your finger.
— Exclusively at —
TRUDELL'S
VALLEY FAIR
Open 10 to 9 Daily

2 AUTOMOTIVE
OLD FASHIONED PERSONALIZED SERVICE
SHERRY MOTORS, Inc.
325-335 W. Washington St.
FORD Sales and Service Dealer

SPECIALISTS in REPAIRING
★ Automatic Transmissions
★ Clutch Repair & Wheel Balancing
★ Complete Motor Overhaul
All Work Guaranteed & Expertly Done
★ Free Courtesy Car
DIAL 2-9481
BUCK'S SERVICE
112 Langley Blvd. Neenah
Dealer in Sinclair Products

FAN BELTS
To Fit Most Cars
From 98c
Gamble's
VALLEY FAIR

MELRAY INC.
Hortonville, Wis.
FIRE TRUCKS — and — TRUCK BODIES A Specialty

NEENAH - MENASHA MOTORS, INC.
See the 1961 Ford Now!
Visit Our New Used Car Lot
104 Clybourn — Neenah
Dial PA 2-4267

LAUX MOTOR CO.
Your Chrysler, Plymouth, Imperial, Lark and Valiant Dealer
634 W. Wis. Ave.
Appleton

SALES SERVICE PARTS
PLYMOUTH CHRYSLER IMPERIAL
LAVELLE MOTORS
220 W. Wis. Ave. Neenah
DIAL 2-4277

ALL WAYS AT YOUR SERVICE
MOBIL LUBRICATION SPECIALISTS!
Mobilubrication Lengthens Car Life!
JOE VERRIER SERVICE
DIAL 3-8071
Morrison at Washington St.

Bargains Galore in O. K. USED CARS
GRIESBACH Sales & Service
Hortonville

3 BEVERAGES
DRINK the FAMOUS Thousand-Dollar Beer —
Gettelman MILWAUKEE BEER
Distributed by
RETTLER Dist. Co.
602 N. Morrison St., Appleton
Phone 3-4676

4 BICYCLES
WORLD'S FINEST Schwinn
You're Youngster Will Love A SCHWINN BICYCLE For Christmas!
• Wide Selection of Toys •
SEE US NOW
MENASHA BICYCLE AND TOY SHOP
54 Racine — PA 2-6046

BICYCLE CENTER
We carry parts and accessories for all types of bikes. See us for repair of all wheel goods.
Callaway
Bicycle Repair Shop
204 Brien, Neenah 2-3296

5 BOWLING
It's So Easy To Get A GIFT CERTIFICATE
A Real Deal on All 3
BOWLING • Ball • Bag • Shoes
Expert Fitting
Free Initials & Instructions
LAKEROAD PRO SHOP
1015 S. Comm'l. St., Neenah

6 BUILDING
Manufacturers of Attractive Durable
SPLIT ROCK Veneers
HOERNING'S CONCRETE PRODUCTS
308 Konemac • MENASHA

SCHULZ Concrete Products Inc.
R. 2, W. Prospect
Ph. 4-7733
Manufacturers of Concrete and WAYLITE Masonry Units

Why Pay Rent? See Our New CORVAIR MODEL HOME
$9,795 Plus Lot
$400 Down, $89 Monthly
nh NATIONAL HOMES
Div. of E & R Construction Co., Neenah — PA 2-6466

New Bilt-Rite Fibre Glass Stone
the miracle stone veneer that beautifies and looks like stone itself adds richness and beauty to any home. Can be applied at low cost to any surface. Lasts indefinitely Call or write for FREE Information.
Bilt-Rite Construction Co.
1125 E. Wis. Ave. Open 9 to 5
Tel. RE 4-9001

'Bounty' Stars Includes New Irish Actor

Richard Harris Got Acting Start in London Stage Play

BY BOB THOMAS

HOLLYWOOD (AP) — When—and perhaps, if—"Mutiny on the Bounty" is released, American audiences may be surprised by the billing.

The stars of the film will be listed as Marlon Brando, Trevor Howard and Richard Harris.

You might well ask, who is Richard Harris and what is he doing in such fast company?

Known in England

To English audiences and his shipmates on the Bounty, the questions are unnecessary. They know him as a brilliant actor, one of the brightest of Britain's new crop.

When I called on him at the "Bounty" set, he appeared neither bright nor brilliant. His orangey hair was straggly and shoulder-length. He had a three-day stuble on his face. He wore ill-fitting denims and well-holed sweat sox.

He felt as bad as he looked. The reasons: 1. His wife had returned to England over the weekend; 2. Rumors were rife that some of his best scenes would be cut in the post-production surgery of the movie.

Sympathetic Role

"A whole year of my life I have given to this blankety-blank picture," he complained, "and for what? I might as well be an extra."

Harris was assured by a fellow member of the company that his was the most sympathetic role in the mutiny, that he still has some magnificent scenes in the film, that he would probably draw the best notices of the cast.

Harris brightened somewhat.

You may have guessed that Harris is Irish. He has a face which he describes uncharitably as looking like "six miles of back road." Actually, it is strong, broad and faintly handsome.

Like many an Irishman, he went off to London to seek his fortune. It was slow coming. But after an apprenticeship in repertory, he clicked with a year's run on the London stage in "The Ginger Man."

Harris has been stuck on the Bounty for more than a year and is now doing retakes. "Don't ask me when it will be over," he said wearily, "because nobody knows."

New Drama Costliest Play On Broadway

BY WILLIAM GLOVER

NEW YORK (AP) — "Daughter of Silence" is a new Broadway show with three special claims to attention.

The production arrived at the Music Box Theater at a cost of $200,000, thereby becoming the costliest non-musical to date.

It is novelist Morris L. West's first do-it-yourself stage transformation.

The third reason is a sloe-eyed, 18-year-old named Janet Margolin. In her initial professional appearance anywhere, the lass who graduated last June from Manhattan's high school for the performing arts, carries off an emotionally tense assignment with glowing assurance in the company of such practiced talents as Emlyn Williams and Rip Torn.

Both Play, Novel

Miss Margolin's trial for murder in an Italian hill town where her mother was slain 11 years earlier is the dramatic fulcrum of "Daughter of Silence."

The phrase, which derives from a bit of 18th century Tuscan poetry ("noble vengeance is the daughter of deep silence") also is the title of a full-length novel which West has just published. He worked simultaneously on both versions. (Last season, West's "The Devil's Advocate" was done on Broadway, by another adaptor).

There are some lengthy episodes, discursive scenes and pretentious gab, but the cumulative effect of the drama is engrossingly hypnotic.

American Mezzo-Soprano Mary McMurray will appear in Oshkosh Tuesday night as the second artist for the Oshkosh Community Concert Association season. One of the most promising of young American singers, Miss McMurray is known for her extensive voice range.

Gifted Singer To Appear In Oshkosh

One of the most promising young singers in the United States today, red-haired mezzo-soprano Mary McMurray, will present the second program in the Oshkosh Community Concert Association series at 8:15 p.m. Tuesday at the Raulf Theater, Oshkosh.

Miss McMurray possesses a voice of such extensive range that she has been called both a contralto and a dramatic soprano. She made her professional debut in 1953 in Brussels after scholarship study at Tanglewood, summer home of the Boston Symphony and scene of the Berkshire Festival. She also studied under Andrea Palestrina.

The singing-actress possesses such coloratura ability that she was asked to sing Rosina in "The Barber of Seville" in its original key for the gala first 1957 season of the Santa Fe Opera. She has been invited to return since then in the roles of Cinderella in Rossini's "Cenerentola," Dorabella in Mozart's "Cosi Fan Tutte" and Dame Quickly in Verdi's "Falstaff."

Miss McMurray also has performed with the Washington Opera Society, Central City Opera, Miami Opera Guild, Pittsburgh Opera, New Orleans Opera Association and Toronto Opera Festival. She also has appeared as soloist with leading symphony orchestras, including those of Detroit, Toronto, Tulsa and Cincinnati.

For her Oshkosh appearance, she has chosen selections from "Oedipus and Pausanias" by Purcell and six songs from "Woman's Love and Life" by Robert Schumann. From the opera "Carmen" by Bizet she will sing the Sequidilla and from Donizettis "Lucrezia Borgia", Il Segreto. Light variety will be added by a grouping of American and British folk songs. Other selections will include Coplas de curro culce and El Vito (an Andalusian Dance-Song) by Obradors, La Maja Doloraos No. 2, from "Tonadillas" by Enrique Granadas, and Cancion by Manuel de Falla.

For your ENTERTAINMENT

T.V. log — Special Events · Movie Times

Fox Cities Movie Times

Appleton—(now playing) Blue Hawaii at 2:55, 6:10 and 9:30. The Secret of Monte Crisco at 1:30, 4:40 and 8 p.m.

Brin, Menasha—(now playing) Greyfrairs Bobby at 6:45 and 9:34. Circus Stars, once at 8:33.

Raulf, Oshkosh—(now playing) Blue Hawaii at 6:30 and 9:50 Blood and Roses, once at 8:30.

Time, Oshkosh—(now playing) White Christmas at 3 p.m., 6:20 and 9:45. Bellboy at 1:30, 5 p.m. and 8:25.

Vaudette, Kaukauna—(now playing) Dondi at 7 and 9 p.m. Stoogerama, once at 8:45.

Viking—(now playing) White Christmas at 2:45, 6:20 and 9:50. Bellboy at 1:30, 5 p.m. and 8:40.

Special Events

Green Bay Community Theatre—(tonight and Sunday night) Country Girl, 8:15 p.m., Franklin Junior High Auditorium, Green Bay.

Project Alert—(today) Speakers at 8 p.m., Brown County Arena, Green Bay, news commentator Paul Harvey and William Strube Jr., secretary of Christian Anti-Communism Crusade.

St. Norbert Players—(tonight and Sunday night) School for Wives, 8:15 p.m., Memorial Union on college campus, West DePere.

The Messiah, Oshkosh — (Sunday) 45th annual performance by Lawrence College Choral Society, 7:30 p.m., Memorial Chapel.

The Messiah, Oshkosh—(Sunday) Annual performance by Oshkosh Recreation Department, 3 p.m., Recreation Building, Oshkosh.

Open House — (Sunday) Peabody Manor, 720 W. Fifth St., 1 to 4 p.m.

Film Classics — (Sunday) American movie, The Informer, 1:30 p.m., Stansbury Theater, Lawrence Music-Drama Center.

Xavier High School Play—(Sunday and Monday) Comedy Curtain Going Up, 8:15 p.m., Xavier Commons.

Television Schedules

WBAY-TV, Channel 2, Green Bay

Saturday, P. M.
4:30—NFL Game of The Week
5:30—Romy Gosz
6:00—Weather-News-Sports
6:30—Perry Mason
7:30—The Defenders
8:30—Have Gun Will Travel
9:00—Gunsmoke
10:00—Death Valley Days
10:00—Third Man
11:00—Theater

Sunday, A.M.
8:00—Timely Topics
8:30—The Christophers
9:00—Lamp Unto My Feet
9:30—Look up and Live
10:00—Camera Three
10:30—Film Feature
11:00—Sacred Heart
11:15—Through the Porthole
11:30—Film Feature
11:45—Dick Rodgers

Sunday, P. M.
12:15—News-Agriculture
12:45—Pro Football
1:00—Rams vs. Bears
3:30—N.E.W. Bowling
4:30—College Bowl
5:00—20th Century
5:30—Mr. Ed
6:00—Lassie
6:30—Dennis the Menace
7:00—Ed Sullivan
8:00—Theater
8:30—Jack Benny
9:00—Candid Camera
9:30—What's My Line
10:00—Family Theater
12:00—Sunday News
12:10—Wrestling

WFRV-TV, Channel 5, Green Bay

Saturday, P. M.
4:00—Golf
5:00—Showcase
5:30—Great Outdoors
5:45—Sander Cancour Reports
6:00—R.C.M.P.
6:30—Tales of Wells Fargo
7:30—The Tall Man
8:00—Movie
10:00—News Lens
10:10—Weather
10:15—Movie

Sunday, A. M.
9:00—Christian Science
9:15—This Is the Life
9:45—F.Y.I.
10:00—The Christophers
10:30—Faith for Today
11:00—Funnies
11:45—Light Time

Sunday, P. M.
12:00—Sunday Forum
12:30—Eternal Light
1:00—Football
2:30—Matinee
3:30—Patterns in Music
4:00—Wisdom
4:30—Chet Huntley
5:00—Meet The Press
5:30—1, 2, 3, Go
6:00—Bullwinkle Show
6:30—Walt Disney
7:30—Car 54, Where Are You?
8:00—Bonanza
9:00—Show of Week
10:00—The Late Show

WLUK-TV, Channel 11, Green Bay

Saturday, P. M.
4:30—Family Feature
6:00—Matty's Funnies
6:30—Roaring 20's
7:30—Leave It to Beaver
8:00—Lawrence Welk
9:00—Fights
9:30—Make That Spare
10:00—Manhunt
10:30—Overland Trail
11:30—Meet McGraw
12:00—Dateline

Sunday, A. M.
9:30—Kartoon Karnival
10:00—Rural Almanac
10:30—This Is The Life
11:00—Know The Truth
11:15—Industry on Parade
11:30—It Is Written
12:00—Direction '62
12:30—Living Word

Sunday, P. M.
12:45—Air Force Story
1:00—TBA
2:00—Stevens Reports
2:30—Post Game Scoreboard
3:30—Football
5:30—Maverick
6:30—Follow The Sun
7:30—Lawman
8:00—Bus Stop
9:00—Adventure In Paradise
10:00—News & Sports
10:15—Target & Corrupters
11:15—Theater

WTMJ-TV, Channel 4, Milwaukee

Saturday, P. M.
4:00—Jungle Films
5:30—Funday Funnies
6:00—Weather, News, Sports
6:25—Camera Eye
6:30—Wells Fargo
7:30—Tall Man
8:00—Movie
10:00—Weather, News
10:05—Theater
12:00—Weather, News
12:15—At Random

Sunday, A. M.
9:00—Religious Service
10:00—Human Rights
10:30—Journal Comics
11:00—Sports Club
11:45—News & Weather

Sunday, P. M.
12:00—Bowling With The Champs
12:15—Sports
1:00—Star Award Theater
3:00—Adventure In Color
3:30—Open Question
4:00—Wisdom
4:30—Chet Huntley Reports
5:00—Meet The Press
5:30—A Way of Thinking
6:00—Sports, Weather, News
6:30—Walt Disney
7:30—Car 54 Where Are You?
8:00—Bonanza
9:00—Show of Week
10:00—News, Weather
10:15—Sports Roundup
10:20—Sunday Night Cinema

WSAU-TV, Channel 7, Wausau

Saturday, P. M.
5:00—Mr. Ed
5:30—Channel 7 Reports
6:00—Lawman
6:30—Donna Reed
7:00—Brannagan
7:30—Dairy Land Jubilee
8:00—Hazel
8:30—Have Gun Will Travel
9:00—Gunsmoke
10:00—77 Sunset Strip
11:00—11th Hour

Sunday, A. M.
8:45—Sacred Heart
9:00—Lamp Unto My Feet
9:30—Look Up and Live
10:00—Camera 3
10:30—Christophers
11:00—This Is the Life
11:30—Washington Conversation
11:55—News
12:00—Children's Hour

Sunday, P. M.
12:30—Know The Truth
12:45—Pre Game
1:00—Football
3:30—Adventures In Paradise
4:30—College Bowl
5:00—20th Century
5:30—Lassie
6:00—Channel 7
6:30—Dennis the Menace
7:00—Ed Sullivan
8:00—Theatre
8:30—Jack Benny
9:00—Candid Camera
9:30—Theatre
1:00—Channel 7 Reports
11:45—Navy Log

WISN-TV, Channel 12, Milwaukee

Saturday, P. M.
4:00—Touchdown
4:30—NFL Game of Week
5:30—Main Event
6:00—Rescue 8
6:30—Perry Mason
7:30—The Defenders
8:30—Have Gun Will Travel
9:00—Gunsmoke
10:00—News
10:10—Weather
10:15—Overland Trail
11:15—Highway Patrol
11:45—Dr. Brothers
12:00—Almanac
12:05—News
12:10—Chapel

Sunday, A. M.
8:25—News
8:30—Sacred Heart
8:45—Know the truth
9:00—Lamp Unto My Feet
9:30—Look up and Live
10:00—Camera Three
10:30—Answers for Today
11:00—Bugs Bunny
11:15—Bozo & Stubby
11:45—Boston Store

Sunday, P. M.
12:00—Pops Theater
12:45—Packers Review
1:00—Packers vs. Rams
3:30—Footbal Highlites
4:00—Ted Mack
4:30—College Bowl
5:00—Twentieth Century
5:30—Mr. Ed
6:00—Lassie
6:30—Dennis The Menace
7:00—Ed Sullivan
8:00—Theater
8:30—Jack Benny
9:00—Candid Camera
9:30—What's My Line
10:00—News
10:10—Weather
10:15—Milwaukee Reports
10:45—Movie
12:10—Almanac
12:15—News
12:20—Chapel

AP Wirephoto

Singer Eartha Kitt Wipes Away a tear of joy as she shows off her baby daughter, Kitt, while leaving Cedars of Lebanon Hospital in Hollywood with husband William McDonald, a real estate broker. The baby was born Nov. 26. Lapel button worn by McDonald proudly proclaims "It's a Girl."

Poised and Polite

Young Actress Lori Martin No 'Monster-Type' Child Star

BY CYNTHIA LOWRY

NEW YORK (AP)—A fellow journalist, obviously scarred and defeated by too many interviews with monster-type child stars of stage, screen and television, recently came out—in print—strongly advocating the replacement of child actors with adult midgets.

This reporter, too, has had some disconcerting moments with pint-size talent. It is a pleasure, therefore, to report that Miss Lori Martin, age 14 and star of NBC's "National Velvet" television series, is a well-mannered, polite and friendly young lady, even if she does have the poise of a Back Bay dowager and is permitted to use discreet make-up (including mascara and eye shadow) during personal appearance tours.

Lori, accompanied by her father, Russell Menzor, her teacher, and her toy poodle, Cricket, has been spending a busy few days in New York, riding a horse in two department store holiday parades and popping up on some day-time TV shows to plug her series.

No Dates, Says Papa

But although Lori is a very grown-up girl for her years, she has a real age-14 problem: no dates.

"Not until she's 16," said her father firmly.

Lori suffered a radical name change when she was picked from 1,000 candidates for the series. She was born Dawn Menzor. The Menzor became Martin. Then Dawn disappeared. "They thought there were too many strippers and people like that using the name," explained her father.

The youngster's acting career started when she was 7—and was a family decision.

"She kept having fainting spells at school," her father said. "The nuns were worried, but her mother noticed that she was faking. So we decided to let her be an actress because we felt she was just playing for attention and she'd get it."

3 Newsmen Attacked by Young Men

MCCOMB, Miss. (AP)—Four young men attacked three newsmen on the streets here today, sending one crashing into a plate glass window of a store.

The three were Tom Uhrbrock and Don Underwood of Life magazine and Simmons Fentress of Time magazine.

Uhrbrock was knocked into the window and smashed it.

Fentress said they were walking toward the McComb Enterprise Journal when they were met by the four who came out of a sporting goods store.

He said one of the men came to him and asked, "Are you from Time magazine?"

Fentress said he replied: "I am here on business."

He said the man prodded him in the chest with his finger, said, "Your business is our business," and then struck him.

The group then attacked Uhrbrock and shoved Underwood.

The attack occurred as McComb braced for new tests of its desegregated bus terminal by "Freedom Riders." Mayor C. H. Douglas had strengthened his police force and vowed an end to violence.

Bodies of 12 Japanese Recovered From Mine

AKABIRA, Japan (AP)—Rescue workers today recovered the bodies of 12 miners trapped in a mine explosion three days ago, raising the death toll to 15. Nine were rescued. Five others still are trapped and there is little hope they will be found alive.

NEWS and VIEWS of Local Business

Saturday, December 2 ,1961 — Page A7

14 SERVICES

Shop Conveniently, Safe and Comfortable Along the Enclosed Mall at
VALLEY FAIR
Shopping Center
- Open 'til 9 Daily
- Free parking for over 2,000 cars
- 36 modern stores and business firms to serve you.

SEPTIC TANK
Sewer & Drain
CLEANING

VALLEY
Trenching & Septic Ser.
Phone PA 2-8051

ATTENTION BUILDING OWNERS, MANAGERS and INDUSTRIALISTS
The valley's foremost warehouse company desires to lease or sublease
Large Areas of Space
Preference will be given to facilities adjacent to areas being worked with active crews.
This is a fine opportunity for additional income from now dormant areas.
We also will consider misc. areas.
IF YOU HAVE NON-USED SPACE — ACT NOW AND CALL
J. J. KELLER & ASSOCIATES, INC.
201 W. Wisconsin Ave.
Neenah, Wis.
Phone PA 2-2848
Evenings PA 2-3215
Agents — Brokers — Consultants — Underwriters
Transportation — Warehousing — Insurance

Doctor . . . Lawyer . . . Merchant . . . Chief
USE THE NEW BUSINESS REVIEW CLASSIFICATION LISTING TO PROMOTE YOUR BUSINESS!

FLOWERS ARE LIKE KIND WORDS, USE THEM OFTEN!
RIVERSIDE GREENHOUSE
1236 E. Pacific St.
Dial 3-6649

SEARS
ROEBUCK AND CO.
NOW! NO MONEY DOWN
No Down Payment On Anything You Buy at Sears On Credit!
Open Daily 8:30 a.m.
Shop Fri. and Monday Nites 'Til 9:00 p.m.

Rx SERVICE

Belling
PRESCRIPTION PHARMACY
Apothecary to the Profession and the Home
204 E. College Ave. Dial 3-5551
Brand Name Merchandise at Fair Trade Prices

DO YOU NEED?
- Rollaway Bed or Crib
- Tables and Chairs
- Dishes, Coffee Maker
- Large Size Roaster
- Roto-tiller, Mower
GET IT AT . . .
RENT-ALL
843 W. College
RE 4-3787

15 SERVICE STATIONS

You Get Experienced Auto Service Here!
DAN LUEBKE'S
Cities Service Station
Corner, Third and Racine
Menasha PA 2-2947

16 SHOES

New Men's & Boys' Dress & Work Shoes
Better Shoe Repairing
Jerry's Shoe Service
309 W. College Ave.
(Across From Penney's)
APPLETON
Wood & Stream Hunting Boots
5 Minute Parking in Rear For Our Customers

17 TRAILERS

AVION TRAVEL TRAILERS
Light Aircraft Construction
1000 lbs. Lighter
Bullet Shape for Easy Towing
See Them at
STALKER ARCHERY & TRAILER SALES
Clintonville Hi. 45 West

18 LAUNDRY

Try Appleton's Finest . . .
Econ-o-wash
COIN-OPERATED
Round the clock
SELF-SERVICE LAUNDRY
Air Conditioned Lounge Music—Free Parking—SpeedQueen Washers.
Extractors to Save Drying Time
1109 W. Wisconsin Ave.

To Place Your Message In The Business Review
Dial 2-4243
Do It Today!

Subornation Subject for Defenders

BY TV SCOUT

6:30-7:30 — (Channel 11) — The Roaring '20s tries a heart-warming story tonight, and it succeeds in making the warmth at least luke. Claude Akins is the gangster whose son is sneered at by his friends, because of the father's profession. So the boy gets Daddy to serve as chairman for the Boy Scouts' father-and-son dinner. The Charleston Club, taken over by Scouts, serves milk; Dorothy Provine entertains the boys with "I'd Love To Be a Monkey in the Zoo."

* * *

7:30-8 (Channel 11) — Leave It to Beaver has some more father-and-sonsmanship. This time, it's Beaver who's involved and the big lesson Daddy is teaching him is responsibility. Beaver responsibly buys the wrong size ice skates, and tries to make the best of it in a funny scene.

* * *

7:30-8:30—(Channel 2) — As usual, The Defenders is the cream of the Saturday night crop — intelligent in theme, well written, acted with taste. You'll watch Robert Loggia attempt to alibi his murdering friend, Robert Duvall, with a trumped-up story. When the DA shakes that, Loggia says it was E. G. Marshall who told him to lie. And so Marshall is accused of subornation (inducing someone to commit perjury). In a fine scene, Marshall picks his son, Robert Reed, to be his defense counsel.

* * *

8-10 (Channel 4-5) — Saturday Night at the Movies shows "Broken Arrow," which spawned a TV series. This is the original story of the adventures of Cochise and the man who became his blood brother, frontier hero Tom Jeffords. In this 1949 film version, Jeff Chandler is Cochise with James Stewart as Jeffords and Debra Paget as the Indian girl Stewart marries.

* * *

8:30-9 (Channel 2) — Earlier this season, Richard Boone as Paladin did a Greek dance on Have Gun, Will Travel. Tonight, he tries his feet on a Russian kazotsky. The occasion is a wedding at which Paladin is a guest —and, as it turns out, bodyguard. The bride is the daughter of Paladin's old friend, played by Martin Gabel, who appeared in this role earlier this year. The groom is Mike Kellin.

Racial Quota Suggested for Chicago Schools

CHICAGO (AP)—Racial quotas for Chicago's public high schools have been suggested by a University of Chicago professor.

Robert J. Havighurst, a professor of education, said the city's school board should require all public high schools to have no less than 20 per cent and no more than 50 per cent Negro students.

Such a quota would help prevent the flight of white families to the suburbs, Havighurst told a meeting sponsored by the Citizens Schools Committee.

Chicago school officials recently have been crtiicized by Negro parents and others who maintain that overcrowding and double sessions in some predominantly Negro schools could be ended by transporting Negro pupils to the schools in white neighborhoods where classes are smaller.

It is written!
GEORGE VANDEMAN
SUNDAY 11:30 A.M.
WLUK-TV Channel 11
This Week
"TIME SHALL BE NO LONGER"

APPLETON
Held Over Thru Tuesday!
MATINEE DAILY
ELVIS PRESLEY.
"BLUE HAWAII"
HAL WALLIS
TECHNICOLOR and PANAVISION
PLUS
RORY CALHOUN
Starts Wednesday
"THE COMANCHEROS"

Viking
Now! Matinee Cont. 1:30
. . . The music . . . The Magic of Great Entertainment
IRVING BERLIN'S White Christmas
VISTAVISION
BING CROSBY · DANNY KAYE · ROSEMARY CLOONEY · VERA-ELLEN
Your Request Bring it Back!
JERRY LEWIS as the Bellboy

Rialto
KAUKAUNA
NOW SHOWING
FRANK SINATRA
TONY CURTIS
NATALIE WOOD
KINGS GO FORTH
CO-HIT
FRED ASTAIRE · DEBBIE REYNOLDS · TAB HUNTER
THE PLEASURE OF HIS COMPANY
TECHNICOLOR

Neenah
7 WOMEN FROM HELL
CINEMASCOPE
PATRICIA OWENS · DENISE DARCEL
CESAR ROMERO · MARGIA DEAN · JOHN KERR
CO-HIT
Bob Hope · Lana Turner
BACHELOR in PARADISE

Brin
NOW
WALT DISNEY'S Greyfriars BOBBY
CO-HIT
"CIRCUS STARS"

Coast-to-Coast
NEWSPAPERS SELL THE MOST!

Chicken
TONIGHT
"As You Like It"
SCHREITER'S
211 S. Walnut

NewspaperARCHIVE.com

Fondy Beats AHS, 61-59; Neenah Defeats Kimberly

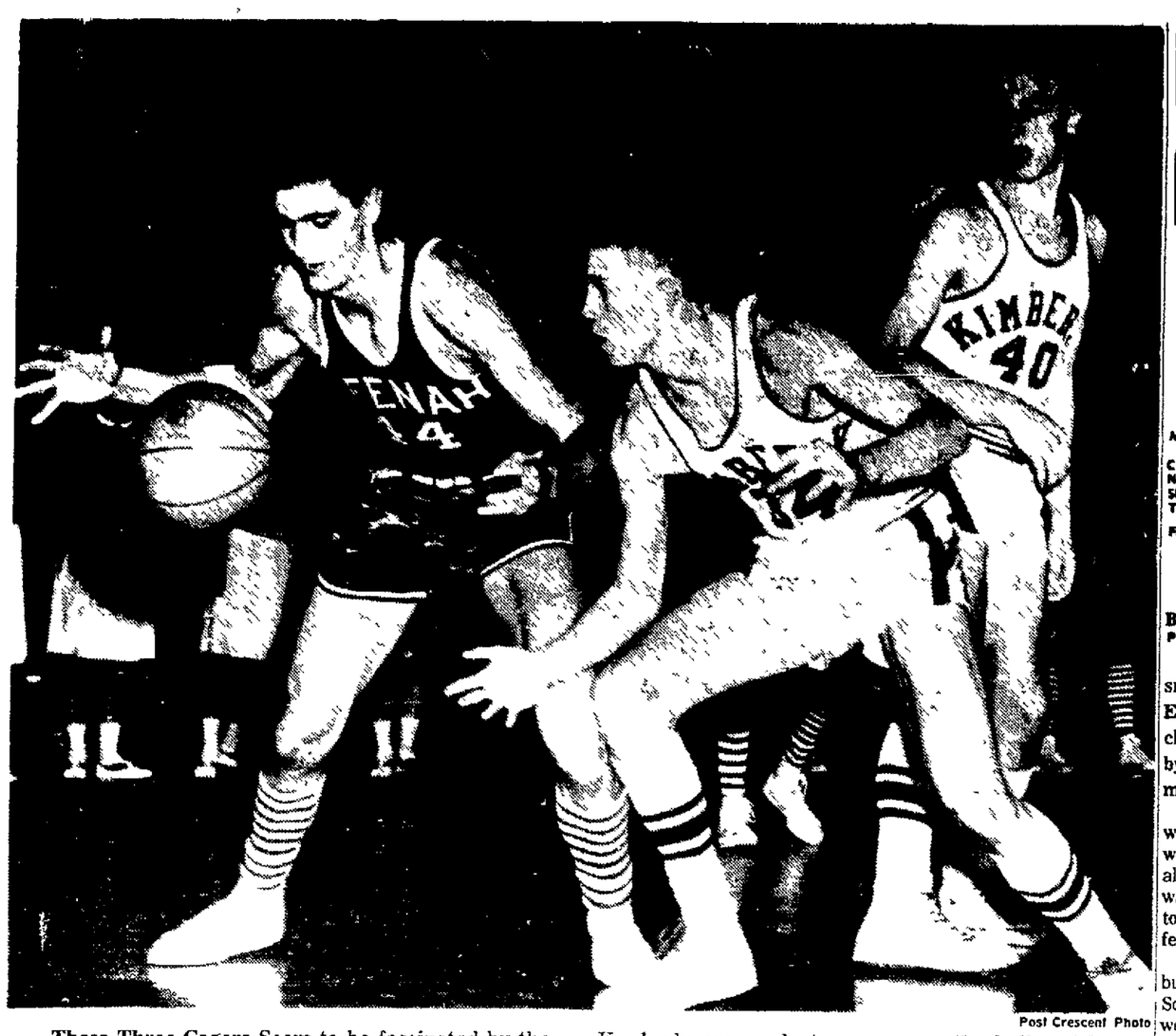

Post Crescent Photo

These Three Cagers Seem to be fascinated by the ball as they were stopped in action by the camera in Friday night's Neenah-Kimberly game at Kimberly. Dave Burton (44) of Neenah and Al Hietpas (34) of Kimberly are ready to pounce on the ball and looking on is Kimberly's Wes Vander Velden (40). Neenah beat the Papermakers, 48-43.

Defense Leads NHS To Victory

MID-EASTERN CONFERENCE

	W	L		W	L
Clintonville	1	0	Kaukauna	0	1
Neenah	1	0	Kimberly	0	1
Shawano	1	0	Menasha	0	1
Two Rivers	1	0	New London	0	1

Friday Night's Results:
Clintonville 63, Menasha 61.
Neenah 48, Kimberly 43.
Shawano 66, Kaukauna 47.
Two Rivers 71, New London 57.

BY RALPH MUELLER
Post-Crescent Staff Writer

KIMBERLY — Neenah successively opened defense of its Mid-Eastern Conference basketball championship here Friday night by tipping the Kimberly Papermakers, 48-43.

Coach Ole Jorgensen's cagers whipped the Papermakers with a well-knit defense which stopped all but Al Hietpas The defense was paced by center Dave Burton, who also led the Neenah offensive attack with 18 points.

Hietpas tallied 22 for Kimberly but two other frontline men, Al Schmidt and Wes Vander Velden, were limited to only a basket apiece Both Schmidt and Vander Velden were rendered useless in the final quarter because of the limit of personal fouls

Kimberly took an early four-point lead on baskets by Rick Polman and Tom Roovers, but Neenah tied the count on a basket by Neubauer and free throws by Doug Ankerson and Dick Kuehl

Hietpas Scores

Polman clicked again for the Papermakers and Hietpas put one through to make it, 8-4, in favor of the Papermakers A pair of free throws were made by Dave Burton and Ankerson and Hietpas traded baskets as the first period defensive battle ended at 11-8 Kimberly

Neenah began a push as the second period opened Neubauer scored twice on the fast break and Ankerson and Neubauer added baskets on set plays Hietpas connected but the Rockets sped for another basket, this one by Dave Burton, after taking a lead pass from Neubauer

The Papermakers pulled within one point of the Rockets on a fielder by Hietpas Burton connected on two free throws as the first half ended with the score, Neenah 20 Kimberly 17

Kimberly blazed 8 successive points through the net to start the second half Hietpas scored a pair of baskets and a free throw while Schmidt added a basket and Rick Polman hit from the free throw line

Midway through the third period Kimberly had its biggest advantage of the game, 27-21, after a long shot by Tom Roovers

Fast Break

Neenah came back, however, on Burton's pair of charity tosses and a speedy fast break on which Neubauer scored Dick Rogness tied the count, at 27 all, with 2 43 remaining in the third quarter Ten seconds later, Burton's fielder gave Neenah the lead

Rogness began to show some scoring punch near the end of the third stanza The lanky junior scored two baskets and two free throws in the final two minutes as Neenah took a 37-31 lead

Kimberly fought back to tie the score at 39 all, in the last period Burton put in a rebound for

Turn to Page 9, Col. 2

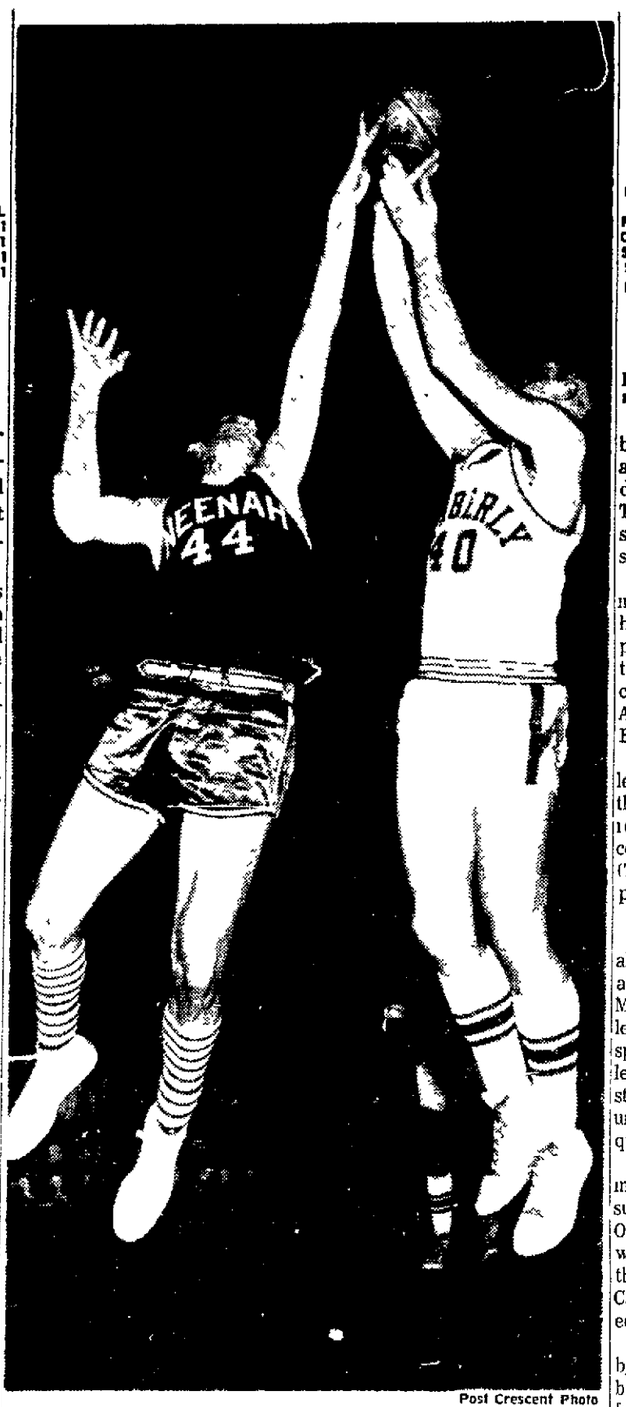

Post Crescent Photo

Going High in The Air. Dave Burton (44) of Neenah manages to get a finger tip on a field goal attempt by Kimberly's Wes Vander Velden in action Friday night at Kimberly Neenah defeated Kimberly, 48-43 in the Mid-Eastern Conference opener for both teams.

Third Close Loss for Appleton

FOX RIVER VALLEY CONFERENCE

	W	L		W	L
Fond du Lac	1	0	APPLETON	0	1
Oshkosh	1	0	Green Bay E	0	1
Sheboygan N	1	0	Green Bay W	0	1
Sheboygan S	1	0	Manitowoc	0	1

Friday Night's Results:
Fond du Lac, 61, Appleton 59.
Oshkosh 74, Manitowoc 57.
North 59, West 52.
South 61, East 51.

BY JOHN L. PAUSTIAN
Post-Crescent Sports Editor

The Fond du Lac High School basketball team freed itself from an overpowering jinx here Friday night and sent Appleton's Terrors in hotter-than-ever pursuit of the hard-luck championship of 1961-2.

Saved by the clock — after an inspired last-quarter AHS rally had chopped away all but two points of their 13-point lead — the Cardinals won, 61-59, to record their first success on the AHS court in the 9-year Dick Emanuel coaching regime

The loss in the Fox River Valley Conference inaugural was the third in four starts for the Terrors — and all of them have come by 1- or 2-point margins. (The only AHS win was a 3-pointer)

Stretches Lead

Fondy, which boosted its overall record to 2-2, never trailed after taking a 10-8 lead on Tony Meade's rebound shot with 3 56 left in the first quarter. The speedy, ball-hawking invaders led 16-13 after one period, then stretched their advantage to figures ranging from nine to 12 quarters

With only five minutes remaining in the game the Cards assumed their bulkiest lead, 58-45 Only 3 25 remained when Fondy was called for its first foul of the entire second half — but the Cards still enjoyed an 11-point edge (60 49)

With the sinking of a free throw by AHS' Dennis Babb, all fury broke loose A zone press added further fire to their play as the suddenly-aroused Terrors blasted home three successive baskets to cut the deficit to four points

Turn to Page 10, Col 1

Indians Hand Ghosts 66-47 M-E Defeat

Shawano Hits 52 Per Cent in Field Goal Tries

BY ED VAN BERKEL
Post-Crescent Staff Writer

KAUKAUNA — The Kaukauna High School cagers fought Shawano on fairly even terms for the first quarter here Friday night but were unable to maintain the pace and saw the Indians gradually widen the gap to take a 66-47 decision

Kaukauna shot an unofficial 29 per cent from the floor while the winners hit nearly 52 per cent sinking 26 of 51 shots The losers made 15 of 58 attempts The game opened with the Indians taking a 3 0 lead on a basket by Bob Hoppe and a free throw by Tom Wagner Mike Reardon scored a charity toss for Kaukauna but Wagner countered with a basket for Shawano

Baskets by Tom Hiestand and Bill Wallace tied the game at 5 all and Wallace hit two free throws to put Kaukauna into the lead The Ghosts held an 11-6 advantage with four minutes remaining in the first quarter but the Indians fought back limiting the losers to a single free toss in the last four minutes while adding nine points themselves for a 15-12 first quarter advantage Shawano hit on five of 11 shots from the floor in the frame while Kaukauna managed four of 11 tries

Kaukauna fans saw the hand-

Turn to Page 10 Col 2

Free-Throws Lead St. John To 61-59 Win Over Springs

Chuters Hit 21 of 28 for League Win

FOX VALLEY CATHOLIC CONFERENCE

	W	L		W	L
Premontre	1	0	St Mary	0	0
St John	1	0	Abbott Pennings	0	1
Xavier	1	0	Marinette	0	1
Lourdes	0	0	Springs	0	1

Friday Night Results
St. John 61, Springs 59
Xavier 65 Pennings 39
Game Tonight
Lourdes at St Mary

BY JIM HARP
Post-Crescent Staff Writer

LITTLE CHUTE — Hot free throw shooting especially in the last three minutes carried the St John High School cagers to a thrilling 61 59 victory over St Mary Springs of Fond du Lac in the Fox Valley Catholic Conference opener here Friday night

The Dutchmen trailed through the first five minutes of the final period and then roared from behind to build up a 59 53 lead with 1 02 remaining It still took a pair of clutch charity tosses by junior Jay Lamers with 30 seconds left to sew up the game

The victory was the third of the season for St John The only defeat was a two-point loss to Kimberly It was Springs first loss in four games

Stretch Drive

In the three-minute stretch drive that saw the Dutchmen come from behind St John dropped 10 of 11 free throw attempts For the game the Chuters bagged 21 of 28, by far their best showing of the season Springs had a 24-20 edge in field goals

With 5 46 showing on the clock in the last quarter Rog Gloudemans a standout for the Chuters all night hit a long shot to tie the game at 47-all Rick Martin followed with a short one-hander to put Springs back in the lead with just over four minutes left

Lamers hit a free throw to cut the margin to one point and Gloudemans followed with a tip-in after the next shot to boost St John into a 50-49 advantage

Gib Hietpas drove from the corner for a field goal and Gloudemans added a pair of tosses to make it 54 49 with 3 23 left Martin added a pair of free throws for Springs but the Chuters came back with a toss by Verkuilen and two by Dennis Mahn to make it 57-51

Pete Burns hit one from the corner for Springs but Mahn came through with two more free throws for the 59 53 lead with 1 02 left

Springs fought back however, with Al Steffes hitting a jump shot and Burns scoring after he stole the ball on the press With 30 seconds left, Lamers coolly dropped a pair of free throws to make it 61-57 Steffes hit another bucket for the Ledgers to cut the lead to two points with 15 seconds left and the crowd went into a frenzy

Chance to Tie

Steffes had a chance to tie the game with 12 seconds left when he was fouled His first one-and-one free throw attempt hit the back of the rim and bounded away Lamers got the ball for the Chuters and managed to hold it until he was tied up with two seconds left Springs could not get off a shot after the tip

It was a close game all the way with St John holding a 16-12 first period lead and a 31-24 margin at the intermission Springs came back to lead 42 41 at the end of the third period

Gloudemans was a standout for the Chuters before he fouled out with four minutes left He scored 19 points on seven field goals and five of seven free throw tries Joe Verkuilen was runnerup with 15 markers

Hietpas played a good floor game for St John, grabbing off 19 rebounds Bob Fenton led Springs with 16 points and Burns added 14

St John—61	FG	FT	F	Springs—59	FG	FT	F
Lamers	3	4	3	Burns	7	0	1
Mahn	1	5	4	Brandt	1	0	5
Hietpas	4	2	3	Pawsat	2	0	5
Verkuilen	5	5	1	Entringer	2	4	1
Gloudemans	7	5	5	Fenton	6	4	2
Janssen	0	0	0	Steffes	2	1	1
Verbrick	0	0	0	Martin	2	2	2
Langedyke	0	0	0	Thinschmidt	1	0	1
				Zokos	1	0	1
Totals	20	21	16	Totals	24	11	19

Springs	12	12	18	17—59
St John	16	15	10	20—61

Vikings Drop Inaugural to Grinnell, 79-51

Lawrence Shoots Cold 21 Per Cent In Opening Half

GRINNELL, Iowa — Lawrence College's Vikings got their basketball season off on a disappointing note Friday night dropping a 79 51 decision to Grinnell

The Vikes managed to stay on even terms for the first six minutes of the game but, after two quick baskets by Grinnell's Bob Musser gave the winners a 16 12 advantage, the outcome was never in doubt

A cold 21 per cent shooting average by Lawrence in the first half helped the Iowa quintet to build up a comfortable 39-21 cushion at half-time

Led by Musser who hit seven field goals in 10 attempts for the night, Grinnell continued to pour it on after the intermission

The Vikings found the range a little more frequently in the second half but not often enough to make any substantial dent into the big first half deficit

Jim Mifflin Gar Smith and Musser provided the offensive fireworks for Grinnell Mifflin and Smith hit 16 points each while Musser contributed 14

Grinnell's George Gray, who formerly played for Lawrence, scored eight points

Joel Ungrodt led Lawrence on offense with 12 points, Jim Jordan chipped in with 11.

Grinnell—79	FG	FT	F	Lawrence—51	FG	FT	F
Horton	1	2	0	Jordan	5	1	2
Mifflin	8	0	2	Heckworthy	4	0	0
Musser	7	0	3	Van Meter	3	0	2
Smith	7	2	0	Just	0	0	2
Asby	2	1	0	Ungrodt	4	4	2
Parsons	0	0	2	Flom	1	1	1
Rogerson	2	5	0	Groser	0	0	0
Gray	4	0	3	Gradman	3	1	2
Sandler	0	1	1	Nichols	2	0	2
Jacobson	1	0	0				
Griffin	0	1	0				
Shepherd	1	1	0				
Totals	33	13	11	Totals	22	7	13

College Basketball

Southern California 56 Missouri 43
Illinois 82 Butler 72
Warrensburg Mo 83 Ottawa 57
Morehead State 87 Anderson Ind 74
Georgetown Ky 94 Hanover Ind 76
Catawba 78 East Carolina 74
Virginia State 71 Shaw 56
Northland Wis 74 Michigan Tech 69
Central Michigan 79 Calvin 53

Cage Scores

BY THE ASSOCIATED PRESS

Antigo 52, Stevens Point 43
Stevens Point Pacelli 57, Wausau Newman 45
Milwaukee Pulaski 70, Milwaukee South 45
Milwaukee Washington 93, Milwaukee East 51
Milwaukee King 61, Milwaukee Custer 60
Waukesha 70, West Allis Central 61
Wausau 54, Wisconsin Rapids 50
Luxemburg 56, Gibraltar 34
Brussels 62 Sevastopol 36
West Milwaukee 62, South Milwaukee 59
Sheboygan South 69, Green Bay East 51
Milwaukee North 58, Milwaukee West 33
Milwaukee Bay View 76 Milwaukee Tech 53
Gillett 78 Peshtigo 63
Algoma 58, West De Pere 52
Pulaski 73 Oconto Falls 57
Kewaunee 57, Preble 37
Oconto 54 Seymour 47
Sheboygan North 59, Green Bay West 52
Oostburg 60 Kiel 54
New Holstein 50, Chilton 35
Plymouth 61, Kohler 34
Sheboygan Falls 61, Elkhart Lake 45
Brillion 60, Valders 47
Sturgeon Bay 67, De Pere 59
Bonduel 57, Amherst 40
Marion 61, Wittenberg 51
Eau Claire Regis 54 Marshfield Columbus 37
Ripon 67, Berlin 47
Madison West 65, Kenosha 42
Weyauwega 63, Iola-Scandinavia 49
Bonduel 57, Amherst 40
Waupaca 59, Manawa 51
Waukesha Memorial 64, Kenosha St. Joseph 38
Beloit 52 Madison East 50

Burlington Not Satisfied With New Agreement

BURLINGTON, Iowa (AP)—Directors of the Burlington baseball club voted unanimously Friday to join the Class D Midwest League unless a better financial arrangement can be secured in the Class B Three-I League

However Three-I League President Ken Blackman notified the directors that the Bees cannot leave the league without the unanimous consent of the other five clubs

The Pittsburgh Pirates of the National League were notified of the Burlington decision and immediately set up a Midwest League working agreement with the Bees, the directors said

The directors said they were not satisfied with the amount of money they were going to receive under terms of a new Three-I League working agreement They also said they were not satisfied with the player pool arrangement announced at a minor league meeting at Tampa, Fla, earlier this week

The directors said they would remain in the league only if they receive an increase from $9,500 to $15,000 a year in their working agreement, or have outright ownership of the club by the major leagues

Other members of the troubled league include Cedar Rapids and Des Moines, Iowa, Topeka Kan, Lincoln, Neb., and Appleton, Wis

State College Scores

BY THE ASSOCIATED PRESS

Coe 78, Ripon 62.
Wisconsin-Milwaukee 67, Eastern Illinois 59.
Marquette 79, Aquinas, Mich. 50
La Crosse 75, Luther 36
Northland 74, Michigan Tech 69

Hard Fought Opener

Clintonville Squelches Rally by Menasha for 63-61 M-E Triumph

BY GEORGE MANCOSKY
Post-Crescent Staff Writer

MENASHA — Clintonville squelched Menasha's fourth period uprising and emerged with a hard-fought 63-61 verdict over the Bluejays in the Mid-Eastern Conference opener for both clubs here Friday night

The Truckers led by eight points at one stage in the wild and rough fourth period but saw their margin shimmed to a single field goal a couple of times in the late stages of the frame. However, every time the hosts would get within the two points, the Clints would hit a timely fielder or free throw and they never lost their advantage

Jim Hedtke and Rowland Mauel both received leg injuries in the last quarter and had to be assisted into the dressing room. Hedtke, who before he left had scored 23 points, was hurt attempting a layup with 6 15 left and Mauel was the victim of an intentional foul with 16 seconds left

Hedtke had scored 21 points in the first half, including 15 in the second period

Melzer Scores

Sophomore Bill Melzer, who played in the jayvee game, replaced the injured Mauel with the score 61-59 and coolly canned two free throws to seal the verdict.

Menasha had two shots before Tom Steinmetz dropped in a rebound with about three seconds left and time ran out before the Truckers got the ball in play.

The Truckers had owned a 57-49 lead earlier in the period but Menasha cut the difference to two on baskets by Mark Pawlowski, Steinmetz and Bob Opsahl with 3:30 left.

The Clints' Jack Korb then made his only bucket of the game for a 59-55 lead but Opsahl connected from outside with 2 08 remaining making the score, 59-57

Clintonville held the ball and George Greeley was fouled He made the first shot but missed the second Clintonville rebounded and Dan Yaeger was fouled intentionally He failed on the first but made the second boosting the score to 61-57 with 32 seconds to play Steinmetz drove down the floor and scored a layup with 27 seconds remaining

Opsahl then knocked Mauel down and Melzer came off the bench to convert twice.

Clintonville had owned a 19-17 advantage after the first quarter and was in front 37-31 at halftime Its largest lead was 10 points, 31-21. The visitors owned a 47-42 edge going into the hectic last stanza

Both teams shot well, especial-

Turn to Page 10, Col 6

Sports
POST-CRESCENT
Saturday, Dec. 2, 1961 Page A8

Xavier Defeats Pennings, 65-39

Sixth Win Of Season For Hawks

DE PERE — The Appleton Xavier High School basketball team romped past Abbott Pennings, 65-39 here Friday night in the first Fox Valley Conference basketball game of its history.

The victory was the sixth straight over-all for the unbeaten Hawks

Pennings gave Xavier a tough time for only the first few minutes Then, the hosts gave way to Xavier's pressing defense that left them outclassed

The Hawks stormed from a 5-4 deficit in the first five minutes and rammed in 11 straight points for a 15-5 bulge

Sixth Defeat

The outcome was never in doubt after that The setback was No 6 in as many attempts for Pennings

"Kip" Whitlinger fired in 26 points for Xavier, Joel Ebben, of the victors, was runnerup with 12 Dick Baus paced Pennings with 11 points

Whitlinger bagged 15 of his points in the first half He and the other regulars saw only brief action the rest of the way

Xavier's 11 straight points carried it to a 21 9 first quarter lead It was 36-16 at halftime

Dick Wiesner and Whitlinger sparked the first Xavier hot streak after Dennis Danen and Tom Smits got Pennings off to a 4-2 lead Mike Flanagan hit Xavier's first field goal, and Ebben connected for another for a 4-4 deadlock Whitlinger sank two straight drive-ins, and Wiesner added a field goal and a free throw Whitlinger rounded out the splurge with two more drives

Xavier gained more momentum by scoring 10 successive points shortly after the first rally Rocky Bleier's free throw and a basket by Ebben touched off the outburst Whitlinger added a field goal and a free throw and Ebben another goal and two gift shots

The Xavier junior varsity won, 38 20, over the Pennings JVs

The varsity box score

Xavier—65	FG	FT	F	Pennings—39	FG	FT	F
Lueck	3	0	2	Danen	4	2	1
Bleier	0	2	2	R Rottier	0	0	1
Ebben	5	2	1	Baus	5	1	1
Griesbach	0	0	1	Hudson	2	2	4
Flanagan	2	0	1	Berner	0	0	1
Whitlinger	11	4	1	Spice	0	0	1
Wiesner	3	3	1	Smits	1	6	3
Zanzig	0	1	0	H Rottier	1	0	2
Heinritz	0	0	1	Van Rite	0	0	3
Fisher	0	0	0	Nicks	1	0	2
Timmers	2	1	2				
Rammer	0	0	1				
Brown	0	0	0				
Boots	0	0	1				
Totals	26	13	14	Totals	14	11	19

Xavier	21	15	15	14—65
Pennings	9	7	9	14—39

Free throws missed Xavier 14 (Whitlinger) Ebben 1 Flanagan 4, Bleier 3 Heinritz 2 Zanzig 2 Timmers 1), Pennings 10 (Danen 5, Smiths 3, H Rottier 1, Nicks) 1

Schwall AL's Top Rookie

Red Sox Pitcher Told of Honor In His Classroom

BY BILL SANSING

OKLAHOMA CITY (AP)—Smiles broke out on the faces of Don Schwall's high school students Friday when they were told he was named the American League baseball rookie of the year

The quiet and modest Boston Redsox pitcher was forced to make the announcement as a photographer began snapping his picture in the classroom

A short time before he told The Associated Press he hadn't known about the honor by the Baseball Writers Association

"It's a great honor," he said. "This is the biggest honor of my lifetime as far as athletics go I want to thank the writers.. I hope I can do as well next year"

The former University of Oklahoma basketball-baseball player is doing practice teaching at Capitol Hill High School — bookkeeping, typing and business mathematics

Schwall is interested in athletics but is not involved in them at school except as a spectator His major concern at the moment is whether Oklahoma can sustain its recovery streak and defeat Oklahoma State in football Saturday

Both boy and girl students at Capitol High admire Schwall

"When he first came here to teach," said one of his supervisors "the class was noisy with excitement but he soon had them quiet The kids respect him"

Schwall, who is single, said he enjoyed teaching but added, "I hope I can stay in baseball a long time Maybe someday I can make teaching a fulltime job."

Body & Fender Repairs
Ray & Roy's
Body and Paint Shop
Ray Kirchner — Roy Ausman
117 W. North St. Ph. 4-4068

RADIATOR SERVICE
FOR CARS-TRUCKS!
Our experts with over 20 years experience will clean your clogged, dirty radiator promptly and efficiently in our Magnus Hot Dip Tank We remove all rust and scale and guarantee it to operate like new
WE ALSO CLEAN RADIATORS RIGHT ON YOUR CAR
General and Harrison Radiator Repair Sales, Service!

RELIABLE RADIATOR SERVICE
726 W. Washington FRED LIETZ, Prop. Ph. 3-6756
(Opposite Fairmont Creamery)

Detroit Bolsters Staff With Jones

Veteran Acquired From Houston; Cleveland Gets Cubs' Mel Roach

MIAMI BEACH, Fla. (AP) — Detroit has bolstered its fine pitching staff by adding the veteran Sam Jones from Houston in return for Bob Bruce and Manuel (Pete) Montejo, a pair of young right-handed pitchers.

"I expect to use Jones both as a starter and in relief," said Manager Bob Scheffing of the Tigers. "I was a coach with the Chicago Cubs when Jones pitched a no-hitter for them and I know all about him."

With Jones to back up Frank Lary, Jim Bunning, Don Mossi, Paul Foytack and Ron Kline either as a starter or in the bullpen, Scheffing appears well equipped to give the New York Yankees another stiff battle for the American League pennant.

Jones, 36, was acquired by Houston from San Francisco for $75,000 in the expansion draft last October. He had an 8-8 record and a 4.50 earned run average for the Giants where he was a 21-game winner in 1959, leading the league in victories, and won 18 the next year.

Planned as Starter

The new Houston club, eager to build with younger talent, plans on Bruce, a 27-year-old Detroit boy, as a starter. "I know Bruce had trouble with his shoulder last year," said Manager Paul Richards. "But we have fine reports on his work in Puerto Rice where he is pitching this winter."

Bruce had a 1-2 record with the Tigers in 14 games last season. He spent part of the season on the Denver farm in the American Association where his record was 2-0. Montejo, 26, had a 10-8 record in Denver and was 0-0 with the Tigers in 12 relief appearances.

The Tiger-Colt swap was the most important of three baseball deals completed Friday.

In a trade between Baltimore and St. Louis, two men who played on the same club at Rochester last summer traded uniforms. Johnny Kucks, 28-year-old right-handed pitcher formerly with the New York Yankees and Kansas City, moved to St. Louis after a 10-13 season at Rochester. Shortstop Ron Kabbes, a .264 hitter at Rochester, moved from the Cardinal organization to the Orioles.

Cleveland acquired infielder Mel Roach for its Jacksonville farm of the International League in a swap that sent two young catchers, Ely Churchich and Lou Holdener to the Chicago Cubs' organization.

OSC Downs Knights for First Victory

Titans Build Up Early Lead in Taking 89-82 Win

OSHKOSH — Led by high-scoring Dean Austin, the Oshkosh State College Titans evened their season basketball record at 1-1 Friday night by beating the St. Norbert Green Knights, 89-82.

The win was Oshkosh's first under new head coach, Russ Young.

The Titan quint built up a comfortable, 51-33, first - half margin with Austin tallying 21 of his 33 points.

In the second half, the winners soared to their biggest lead of the game at 60-40 and coasted the rest of the way. The closest St. Norbert could get was 87-82 just before the final buzzer.

The offensive prowess of Austin was the Titans' main weapon but Jim Jaeger, one of three freshmen employed by coach Young, played an outstandi n g game and contributed 16 points for runner-up scoring honors.

St. Norbert was led by Dennis Burke and Stu Jansen who scored 14 points each. Four other Knights hit in the double figures.

Tempers were short throughout the game, culminating in a fist fight after a collision midway through the last half.

St. Norbert—82				Oshkosh—89			
	FG	FT	F		FG	FT	F
Heisig	4	4	2	Lehman	1	2	1
Burke	6	2	4	Austin	11	11	4
Jansen	5	4	4	Fredrich	5	3	5
Wisneski	3	7	4	Ross	0	0	1
Paprocki	5	1	2	Kaat	0	0	2
Rankin	5	2	2	Bucholtz	2	0	2
Gossens	0	0	0	Lindemann	4	1	2
Minten	0	4	2	Jaeger	7	2	3
Gagermeier	1	0	1	Peterson	1	0	0
				Carrideau	3	2	4
Totals	29	24	21	Totals	34	21	24

St. Norbert	38	44—82
Oshkosh	51	38—89

Berggren '5' Nips Pond's in YMCA League

Appleton Motors Scores Second Straight Win

MEN'S BASKETBALL LEAGUE

	W	L		W	L
App. Motor	2	0	Pierce	1	1
Berggren	1	0	Pond's	1	1
Leath's	1	0	Dale	0	2
Retson's	1	1	App. Mills	0	2

Saturday's Game
Berggren vs. Leath (3. p.m.)

Monday's Games
6:15—Dale vs. Appleton Mills.
7:15—Berggren vs. Pierce.
8:15—Pond vs. Leath.
9:15—Retson vs. Appleton Motor.

Win Bearce's last-second basket enabled Berggren's to nip Pond's, 45-44, in the Appleton YMCA Men's Basketball League earlier this week.

Warren Polman's 16 points led the winners, while John Sayovitz scored 17 for Pond's.

Appleton Motors beat Dale Realty, 55-51, for its second straight win. Bill Reilly and Bob Snyder scored 10 points each for the winners, while Dale's Chuck Bergman took game honors with 20 points.

Leath's drubbed Retson's, 70-46, with Don Hawkins scoring 22 points. Tom Rechner hit 14 for the losers.

Pierce Auto whipped Appleton Mills, 60-37, as VandenBrook and Fred Stoeger scored 19 and 17 points, respectively. Ed Sheets hit 14 for the losers.

Pond—44				Berggren—45			
	FG	FT	F		FG	FT	F
Elbe	0	0	0	Ott	4	0	1
S Heegeman	5	0	3	Bearce	5	0	1
Kirkland	3	2	0	Schroeder	4	2	1
D.Heegeman	0	2	2	Kraske	0	0	0
Dietrich	0	0	0	McMaster	0	1	2
Sayovitz	8	1	3	Emery	0	0	0
Enright	1	0	0	Polman	7	2	2
Abel	2	1	1				
Totals	19	6	9	Totals	20	5	7

Pond	12	8	10	14—44
Berggren	5	16	11	13—45

Appleton Motor—55				Dale—51			
	FG	FT	F		FG	FT	F
Reilly	5	0	2	Kneip	0	0	4
Snyder	5	0	1	Rudolpf	1	0	0
McKenzie	3	0	5	Cochrane	5	1	1
Bieser	3	2	1	Titel	0	0	0
Bartelt	0	2	0	Falcus	2	2	0
VanWyk	2	0	1	Reiner	0	0	0
Jooss	4	0	1	D. Bergman	6	0	1
Jahnke	0	2	0	C. Bergman	6	8	1
Peotter	2	1	1				
Totals	24	7	12	Totals	20	11	7

Motors	15	13	12	15—55
Dale	17	9	14	11—51

College Basketball

Niagara 84, Southern Illinois 70
Buffalo State 103, Rochester Tech 82
Rider 83, Lincoln, Pa. 67
Elon 69, Wofford 65
Missouri Valley 78, Baker 69
Grinnell 79, Lawrence 51
State College of Iowa 83, Macalester 57
LaCrosse State 75, Luther 64
Memphis State 92, Texas Wesleyan 51
Davis & Elkins 83, Shepherd 78
Bluefield State 67, W.Va. State 64, overtime
Bemidji, Minn. 61, North Dakota State 56
Augsburg 64, North Dakota 57

Hanks Booms 277 Singleton To Lead Loop

Hess Rips Tallies Of 262 and 641 In Industrial League

Bill Hess registered a clean sweep of individual honors in the Industrial League at Hahn's with a 262 singleton and a 641 series.

The Kilowatts lead the league with a 28-11 record.

Tom Hanks boomed a 277 game in the Fraternal League. He finished with a 633 set.

Don's Sinclair Service and Rotary Club share the lead in the league with 35-17 records.

Rita Mikkleson's 224 and Mary Lietz' 552 led action in the Women's Classic League at the 41 Bowl. Marc's Big Boy is the team leader with a 23½-9½ record.

Evelyn Winter had a 209 in the Kitchen Cheater loop. Elda Schmidt was the runnerup with a 200 line.

Winter's Heating leads the team standings with a 23-10 record.

Other honor scores:

INDUSTRIAL—Wally Grimmer, 253, 632; John Plach, 619; Gene Dannecker, 581; Harold Council, 594; Al Elsinger, 234, 581; Clarence Huth, 583; Don Frank, 583; Phil Behl, 568; Norm Eggert, 573 Harold VanderHere, 562; Don Larson, 202, 572; John Cotton, 552; Norm Johnson, 559; Gil Grearson, 554; Roger Brandt, 560; and John Kugler, 233.

FRATERNAL — Marty Voigt, 246, 607; Mendy Zussman, 236, 592; Werner Stranghorner, 572; Harold Grady, 569; Vern Nymoen, 568; Dick Fellner, 564; Vern Smith, 557; Cully Fruend, 555.

WOMEN'S CLASSIC—Florence Panke, 192, 515; Pat Lutz, 193; Clara Streck, 200; Marilyn King, 508; Shirley King, 508; Helen Bomier, 198, 501; Sally Schommer, 212, 503; Shirley Helser, 517; and Mary Schmidt 196.

Gophers Will Accept Bid

Faculty Gives Approval by Vote of 108-33

MINNEAPOLIS (AP)—The University of Minnesota says it is willing to accept another invitation to the Rose Bowl, and the general feeling reported from the West Coast was that the Gophers are "in."

However, Michigan State, also of the Big Ten, remained strong in the running as the opponent for UCLA in the New Year's Day classic at Pasadena, Calif.

The Minnesota Faculty Senate Friday voted 108-33 to accept a formal bid, if it is offered.

The announcement is expected to be made this afternoon after the Army-Navy game in Philadelphia. Big Five Executive Director Tom Hamilton and UCLA Athletic Director Wilbur Johns are to attend the service game.

They made the trip together in connection with other athletic matters in Washington, D.C., and it is not regarded as a scouting venture for the bowl.

The theory that Michigan State is in the running centers on the possibility UCLA would like the Spartans since Michigan State holds two victories over the West Coast team in the Rose Bowl. They'd like to atone.

Michigan State, ranked eighth, one notch behind Minnesota in the latest Associated Press poll, was beaten by the Gophers in Big Ten play. Minnesota's only conference loss was in its final, against Wisconsin.

Big Ten champion Ohio State went out of the picture when the faculty council narrowly turned down any possible Rose Bowl bid, much to the ire of Buckeye students.

If Minnesota gets the invitation, it will be the second straight bid for the Gophers, who lost to Washington 17-7 last year.

Coach Murray Warmath, in Winston - Salem, N.C., for a speech, told a newsman he was "very happy the faculty vote was so decisive."

"I've got my game gear packed, my ankles taped and I'm ready," he jested, but added, "of course, we will have to be invited, and I wish I could have as much confidence that we will as some of the others."

College Basketball

Chadron, Neb. 52, Southern, S.D. 42
Denison 72, Wilmington 58
Chattanooga 76, Centre, Ky. 62
Greenville 54, Concordia, Springfield, Ill. 36
W.Va. State 101, Alderson-Broaddus 75

Neenah Tips Kimberly '5'

CONTINUED FROM PAGE 8

Neenah but Hietpas tied the score again, at 41 all, with 3:51 remaining in the game.

Burton added two free throws for Neenah and Hietpas did the same for Kimberly to make the scoreboard read 43-43 and 3:16 to play.

Rogness gave Rockets the lead for good at the 2:50 mark by scoring on a fast break. Neenah roared back 13 seconds later with Neubauer on the scoring end to give the Rockets a 47-43 lead. Ankerson added the final free throw with four seconds to play.

The fast break and a slight shooting accuracy edge accounted for Neenah's margin in the second half. The Rockets hit on 17 of 55 shots while Kimberly snagged 17 of 60 field goal attempts.

Kimberly—43				Neenah—48			
	FG	FT	F		FG	FT	F
Schmidt	1	0	5	Rogness	4	2	2
Seegers	0	0	0	Kuehl	0	1	5
Hietpas	8	6	2	Burton	5	8	1
Wyngaard	0	0	1	Wollerman	0	0	2
Levknecht	0	0	1	Neubauer	6	1	1
Van. Velden	1	0	5	Ankerson	2	2	1
Van Grinson	0	0	0				
Polman	4	3	1				
Roovers	3	0	3				
Totals	17	9	18	Totals	17	14	12

Score by Quarters.

Neenah	8	12	17	11—48
Kimberly	11	6	14	12—43

Jack Conlon Raps 244 Game

KAUKAUNA — Jack Conlon rolled a 244 game and Wilmer Runge pounded a 609 series to share honors in the Businessmen's Bowling League at the Bowling Bar.

Royal Clothing leads with a 25-11 record, two games in front of Giordana's. Other honor scores were hit by Marcel Lamers, 558; Wilmer Runge, 227, 609 and Mark Hoegh, 235, 605.

* * *

Dina Van Eyck rolled a 215 game and Joan Goffard hit a 561 series to share honors in the Kimberly Women's League at Jerry's Lanes.

Jerry's lead with a 29-10 mark, three games in front of Wydeven Agency. Other honor scores were hit by Joan Goffard 192; Dina Van Eyck, 535, and Eunice Reider, 204, 191, 529.

Clarice Kaczmarek Smashes 542 in Strikes-Spares Loop

NEENAH — Clarice Kaczmarek of the Stanislawski's team posted a 203 game and 542 set to top the Strikes and Spares circuit Thursday night at Lakeroad.

Martie Schultz bowled 182, Kay Larson 180, Bert Dupont 176, Betty Thiel 173, Marcia Long 172 and Jo Parker 481.

ERA has command of the lead with 24-12. Arlyn Laflin's has 23-13, Stanislawski's and Blank's Insurance 22-14, Resch's Beer and Liquor 19-17, Pizza Palace 14-22 and First National Bank and Neenah Foundry 10-26.

* * *

Bernie Cass registered 436 in the Thursday Afternoon Ladies League at Lakeroad. Mary Wirth **picked the 2-7-8 and 3-9-10 splits.**

The Young team is in first place with 22-8. Cassidy has 21-9, McGuire 19-11, Fithian 14½-15½, Parker 14-16, Pansch and Kelly 13½-16½, Anderson 12-16, Loehning 11½-18½ and Pierce 9-21.

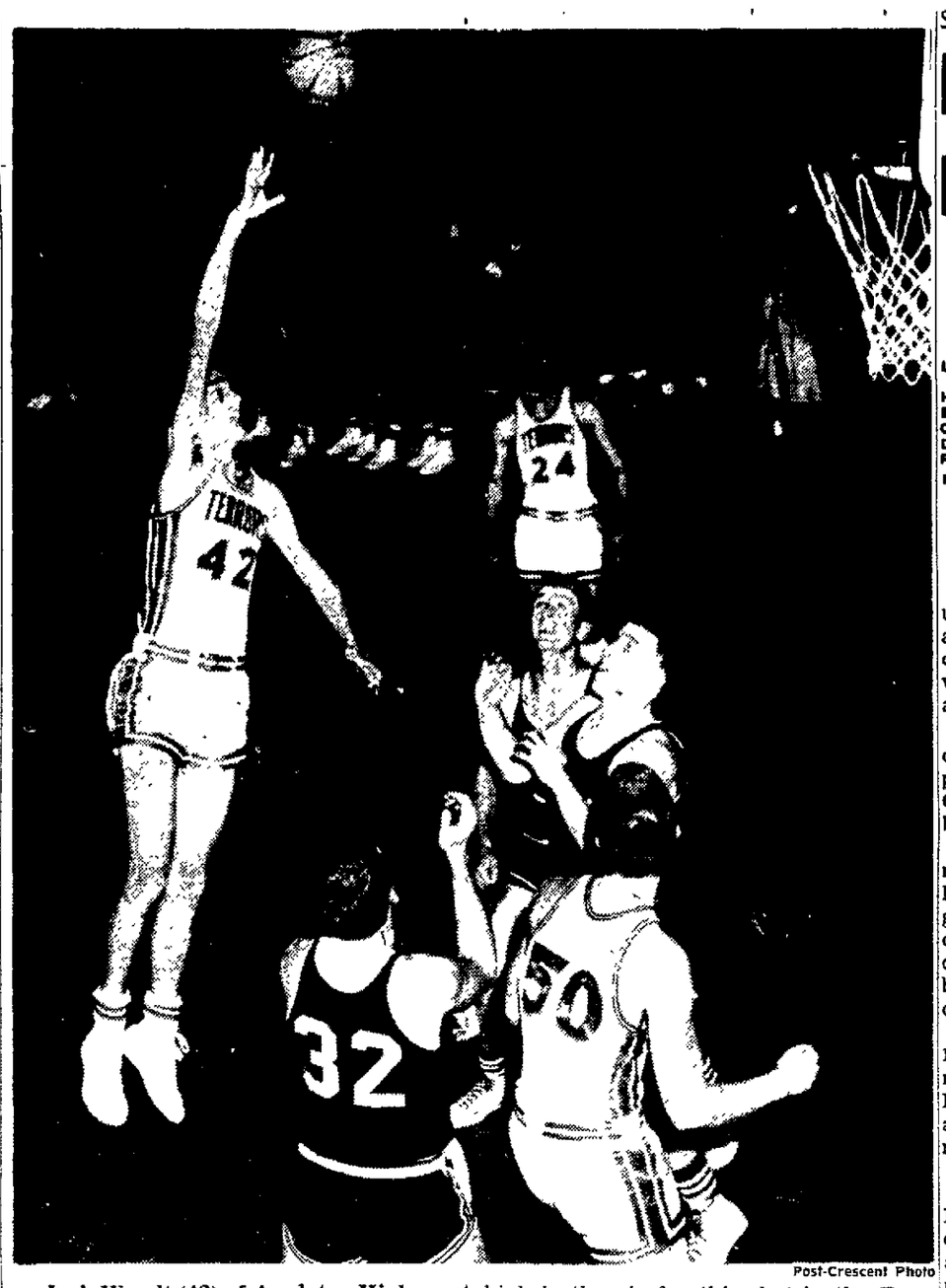

Post-Crescent Photo

Jack Wendt (42) of Appleton High went high in the air for this shot in the Fox Valley Conference game against Fond du Lac, at the Terror gym Friday night. Other players who can be identified are Gary Hietpas (24) and Carl Gra[illegible]es (50) of Appleton and Steve McConakey (32) of Fond du Lac. The Cardinals edged the Terrors, 61-59.

Walker—A Mere 218 Pounds

Two Rookie Linemen Play Big Roles in Success of Giants

BY JACK CLARY

Two rookie linemen, one almost dwarflike in comparison to some of the behemoths who play in the National Football League and the other performing at a new position, make up two of the success stories in the New York Giants' bid for the Eastern Conference title this year.

Mickey Walker, a mere 218-pounder, has been a regular offensive guard since injuries put veteran Jack Stroud on the sidelines Nov. 12. He plays next to tackle Greg Larson, who starred as a center in high school and at Minnesota.

"Walker is very aggressive, just like a toy bulldog," said Giants line coach Ed Kolman Friday as his boys went through their final full-scale drills before Sunday's game in Milwaukee against the Green Bay Packers.

"That boy just won't quit. He hasn't even showed signs of slowing down, despite his size, since he came into our camp as a free agent last summer," Kolman went on, warming up to what has become his favorite subject.

"He can play without being relieved, and he still stays on the kickoff and punt return teams, where he played before taking over his No. 1 guard spot.

"He is very strong for his size and has good speed," Kolman added. "Every game is a new experience for him, but he has yet to lose his poise. Against Cleveland last Sunday, he pulled out and threw the key block that helped Bobby Gaiters score on that 11-yard run."

Walker, a curley-haired, good natured lad of 23, has put on 27 pounds since his graduation from Michigan State, where he played linebacker and did a stint as an offensive tackle in his senior year.

Kolman, whose success as a teacher is mirrored in both Walker and Larson, said both players had to learn from the beginning.

"We had to take Larson aside and teach him the fundamentals of tackle play, beginning with the correct stance," Kolman said. "And he had to overcome the loss of three weeks training caused by his playing for the College All-Stars.

"But he was so strong in his blocking, I felt he could play tackle, and he's never let me down. Of course, as rookies, both make mistakes. But when you grade over 90 per cent in pass blocking for two consecutive games, then you can't say the boy isn't helping you, and that's what both have done."

Strangely, Larson and Walker say that pass blocking seems to be their biggest bugaboo.

Larson, who now weighs 245 pounds compared to 210 in college, and Walker both worked with weights to add strength. Now, according to Kolman, all they have to do is add the experience that goes with playing and they will give the Giants youth in a vital spot.

And when the Giants play the Packers, both may also get the feel of what may happen in the NFL title game on Dec. 31. Both teams are conference leaders.

Other Sunday NFL games are Philadelphia at Pittsburgh, Cleveland at Dallas, Detroit at Chicago, San Francisco at Baltimore, Los Angeles at Minnesota and Washington at St. Louis.

Machen to Meet Jones In Miami

MIAMI BEACH, Fla (AP)—Second ranked heavyweight Eddy Machen stunned a host of sparring partners this week preparing for his substitute fight Saturday with undefeated Doug Jones, the second ranked light heavyweight.

The fight will be televised nationally (ABC-10 p.m. EST).

Co-featured on the Chris Dundee card will be a rubber match between fourth ranked welterweight Luis Rodriguez and Curtis Cokes, the first fighter to knock the fleet Rodriguez off his feet.

Jones was originally slated to face light heavyweight champion Harold Johnson, who suffered a foot injury.

Jones also had his share of cheers during workouts with a good show of stamina. The 24-year-old New Yorker will weigh in at about 182 while Machen of Portland, Ore., will carry 10 more pounds.

In the co-feature Rodriguez, the fourth ranked welterweight from Cuba, now living in Miami, will be out to avenge an earlier defeat at the hands of Cokes, from Dallas, Tex.

Warriors Tip Aquinas, 79-50

MILWAUKEE (AP) — Marquette's basketball team opened the season Friday night with a 79-50 victory over Aquinas College of Grand Rapids after staging a 45-point second half scoring burst.

The Michigan team held Marquette in check in the first half and trailed 34-30 at the intermission.

The Warriors, however, pulled away in the early stages of the second half, utilizing its fast break superior height and depth to wear down the Michigan players.

Forward Bob Hornak, a senior, set the scoring pace for Marquette with 21 points. Jim Kanary was high for Aquinas with 16.

College Basketball

Williams 61, Rensselaer 40
Oneonta, N.Y. 79, Sir George Williams 60
St. Anselms 74, Bates 63
Randolph-Macon 92, Bridgewater, Va. 55
Hampton 66, Virginia Union 63

AAU Certifies 8 New Track, Field Records

Frank Budd's Time In 100-Yard Dash Snaps Oldest Mark

WASHINGTON (AP) — The Amateur Athletic Union certified eight track and field records Thursday including a new 100-yard-dash mark breaking the oldest record on the books.

The AAU'S track and field committee asked approval by the International Amateur Athletic Federation of Frank Budd's time of 9.2 seconds in the 100-yard dash, set in the 1961 National AAU Track Meet last June 24 at New York.

Budd, of Asbury Park, N.J., wiped out Mel Patton's mark of 9.3 seconds set May 15, 1948, at Fresno, Calif., and equalled by a number of runners.

The list of new records included five men's and three women's records.

Other Records

In addition to Budd's mark, other men's world records and the record they bettered were:

400-meter relay: U.S. national team (Hayes Jones, Frank Budd, Charles Frazier, Paul Drayton) at Moscow, July 15, 1961, 39.1 seconds. Old record of 39.5 seconds set by U.S. team at 1956 Olympics in Melbourne, Autralia, and equalled by three other teams.

Broad jump: Ralph H. Boston, Nashville, Tenn., at Moscow July 16, 1961, 27 feet, 1¾ inches. Old record of 26 feet, 11¼ inches was held by Boston.

Pole vault: George Davis, Oklahoma State, at Boulder, Colo., May 20, 1961, 15 feet, 10¼ inches. Old record of 15 feet, 9¼ inches set by Don Bragg in 1960 Olympic trials at Palo Alto, Calif., July 2, 1960.

Discus: Jay Silvester, U.S. Army, at Brussels, Belgium, Aug. 20, 1961, 199 feet, 2½ inches. Old record of 196 feet, 6½ set by F. Piatkowski of Poland at Warsaw, June 14, 1960.

Women's records and the mark they bettered were:

100 meters: Wilma Rudolph, Nashville, Tenn., at Stuttgart, Germany, July 19, 1961, 11.2 seconds. Old record of 11.3 seconds set by Mrs. Shirley de la Hunty of Australia, at Warsaw, Aug. 14, 1955, and matched twice by Miss Rudolph.

400-meter relay: U.S. national team (Willye White, Ernestine Pollards, Violet Brown and Wilma Rudolph) at Moscow, July 15, 1961, 44.3 seconds. Old record of 44.4 set by U.S. team at 1960 Rome Olympics.

Broad jump: Willye White at London, July 21, 1961, 21 feet, 1¾ inches. Old mark of 20 feet, 11¾ inches set by H. Claus of Germany at Erfurt, Germany, Aug. 7, 1960.

Herres Hits 20

Raiders Build Early Lead, Down Bulldogs

TWO RIVERS — Two Rivers High School's Purple Raiders missed only five first-quarter shots to build up a 26-14 advantage enroute to a 71-57 victory over New London Friday night.

The Raiders combined a balanced scoring attack with clever ball handling to catch the Bulldogs by surprise in the decisive opening stanza. Before New London could step up the pace, the winners had worked the ball in for numerous easy lay-up shots.

Lee Spiering was the big gun for Two Rivers with 21 points and Jim Schroeder and Scott Steinhardt contributed 19 and 16, respectively.

Mike Herres sparked the Bulldogs with 20 markers, while Dave Emerich and Bill Barrington each garnered 12.

	FG	FT	F	New London—57	FG	FT	F
Spiering	9	3	1	Laux	1	1	5
Rusch	3	3	2	Elgert	2	0	1
Dunchak	0	0	1	Glocke	0	0	1
Rehrauer	1	0	0	Harold	3	0	4
Brigham	2	0	2	Emerich	5	2	3
Schroeder	8	3	2	Herres	9	2	3
Koeser	0	0	3	Barrington	5	2	4
Steinhardt	5	6	3				
Totals	28	15	14	Totals	25	7	21

Two Rivers	26	15	8	22—71
New London	14	16	11	16—57

Hortonville And Bear Creek Lead

Polar Bears Down Shiocton; Bruins Defeat Denmark '5'

LITTLE NINE CONFERENCE

	W	L		W	L
Hortonville	2	0	Hilbert	1	1
Bear Creek	2	0	Winneconne	1	1
Omro	1	1	Reedsville	1	1
Denmark	1	1	Shiocton	0	2
Freedom	1	1	Wrightstown	0	2

Friday Night's Results
Bear Creek 62, Denmark 46.
Hortonville 68, Shiocton 54.
Reedsville 56, Freedom 40.
Winneconne 64, Omro 56.
Hilbert 63, Wrightstown 45.

Smooth working Hortonville and upset - maker Bear Creek stand alone at the top of the Little Nine conference today as a result of victories in the second round of action Friday night.

Hortonville, playing on its home court, downed defending champion Shiocton, 68-54, while Bear Creek was tripping previously unbeaten Denmark, 62-46.

Two other opening round winners fell by the wayside Friday. Freedom dropped a ragged 56-40 game to Reedsville while Winneconne closed with a furious fourth quarter to edge Omro 64-56. Hilbert handed Wrightstown its second loss, 63-45.

The Polar Bears raced to a 15-4 first period lead and were never threatened by Shiocton. Hortonville led 34-16 at halftime and 61-33 at the three quarter mark before reserves took over.

Divided Scoring

Wayne Winter's 15 points and Rick Anderson's 16 led a well-divided Hortonville attack which saw nine players score. Russ Conradt, fast developing into one of the league's most potent scorers, counted 27 points for the losers, 17 in the second half.

Denmark's veteran team, led by defending conference scoring co-champion, Dave Larson, never got started against Bear Creek. The Creekers leaped to a 16-6 first quarter lead, increased it to 36-18 at halftime and 49-25 at the three quarter mark.

Mike McClone with 19 points and Mike Prunty with 16 led a divided Bear Creek effort. Larson scored only five points. Darwin Rabideau was tops for the Danes with 12 points.

Omro jumped off to early leads of 17-14 at the quarter, 33-23 at halftime and held a 47-39 advantage going into the final period at Winneconne. It was then that Coach Jim Kersten's crew caught fire. The hosts scored 25 points in the last period to win going away.

Scores 22 Points

Dave Poehlman rimmed 22 points for the winning Wolves while Doug Kintopf had 17 and Eugene Allen had 16 for Omro.

Reedsville skipped to 13-4, 32-20 and 49-34 quarter advantages and was never seriously threatened by the Irish.

Dick Diener and Eugene Klann had 37 of the Reedsville points. Diener had 20 and Klann 17. Junior Vance Garvey connected for 14 for Freedom.

Hilbert led all the way against Wrightstown, scoring mostly from outside the zone defense. Al Pruess and Mike Weinreis led the winner's to quarter margins of 13-11, 32-21 and 46-34. A big fourth quarter clinched the game.

Pruess hit 21 points; Weinreis had 16. Paul Krueger connected for 19 Tiger points while John Lamers had 15.

Bear Creek—62				Denmark—46			
	FG	FT	F		FG	FT	F
Prunty	6	2	1	Reomberger	1	0	1
Page	6	1	2	Rabideux	6	0	3
McClone	9	1	3	Valentine	3	1	2
Downs	4	1	3	Larson	2	1	2
Klegin	1	1	3	Lemmens	5	1	2
Hanson	1	0	1	Wachos	1	0	1
Flanagan	0	2	0	Rassmussen	1	5	1
Totals	27	8	13	Totals	19	8	12

Bear Creek	16	20	13	13—62
Denmark	6	12	7	21—46

Hilbert—63				Wrightstown—45			
	FG	FT	F		FG	FT	F
A Pruess	9	3	1	Krueger	7	5	1
Weinreis	4	8	3	Demske	0	1	0
Sch'alenberg	1	1	0	Lamers	2	11	5
Thiel	1	0	4	Kussow	1	2	4
Bornemann	1	0	1	Hendricks	2	2	5
L.Pruess	0	0	5	Brick	0	0	3
Stecker	2	4	0				
Ott	4	3	4				
Schneider	0	0	4				
Totals	22	19	22	Totals	12	21	18

Hilbert	13	19	14	17—63
Wrightstown	11	10	13	11—45

Reedsville—56				Freedom—40			
	FG	FT	F		FG	FT	F
Diener	8	4	4	Peters	2	1	3
Lau	2	1	5	Brockman	3	3	3
Klann	7	3	3	Skenandore	0	0	1
Braun	1	0	4	Fleck	0	3	4
Loppnow	1	0	2	Garvey	6	2	1
Miller	1	0	0	Stadler	4	3	3
Krueger	3	2	2				
Totals	23	10	20	Totals	15	12	15

Freedom	4	16	14	6—40
Reedsville	13	19	17	7—56

Omro—56				Winneconne—64			
	FG	FT	F		FG	FT	F
Enll	3	0	5	Day	4	0	4
Anderson	0	1	5	D. Poehlman	7	8	5
Allen	6	4	4	Jensen	5	2	3
Kintop	7	3	4	Erdmann	3	5	5
Miller	2	2	2	Wiesner	1	7	3
Beck	1	0	4	Coltrell	0	0	0
Edminster	3	2	2	Thiex	1	0	1
				Wentzel	0	0	0
Totals	22	12	26	Totals	21	22	21

Omro	17	16	14	9—56
Winneconne	14	9	16	25—64

Shiocton—54				Hortonville—68			
	FG	FT	F		FG	FT	F
R.Conradt	10	7	1	Winters	7	1	1
Planert	2	1	2	Rynders	4	0	3
Gomm	0	0	3	Higgs	2	2	1
Reinke	5	0	0	Anderson	7	2	2
G. Conradt	1	1	1	Spaulding	6	0	2
Volght	2	3	3	Becker	0	2	5
Riehl	1	0	3	Sambs	1	3	2
				Meyer	0	2	0
				Dorn	1	0	1
				Flunker	0	0	4
Totals	21	12	13	Totals	28	12	21

Hortonville	15	19	27	7—68
Shiocton	4	12	17	21—54

AFL to Hold Official Player Draft

Oakland Expected to Grab Roman Gabriel As First Choice

DALLAS, Tex. (AP) — The American Football League opened its draft today with Oakland getting the first choice because of its lowly status in the league standings.

Thirty rounds will have been held when Commissioner Joe Foss calls it quits.

This draft is quite different from the one held in secret by the club owners a week ago, when such stars as Gary Collins of Maryland, Jim Saxton of Texas, Roman Gabriel of North Carolina State, Wendell Harris of Louisiana State, Ronnie Bull of Baylor and Heisman trophy winner Ernie Davis of Syracuse were selected.

But Foss declared that one null and void and all the players were turned loose to be fought over in the official draft today.

Foss banged into an argument with Harry Wismer, owner of the New York Titans, over wiping out the secret draft and there were threats of the two trying to get rid of the other. Visions of a head-to-head meeting of the feudists at the draft here disappeared as Wismer and the other club owners are not coming.

There will be no league meeting and no arguments about anything except who's going to get whom in the draft of college stars. That will be done by general managers, coaches and directors of player personnel.

Oakland, which has been searching for a quarterback, has indicated it will take Gabriel, the passing great of North Carolina State, as its first choice.

Denver gets second choice, and Dallas, Buffalo, Boston, New York, Houston and San Diego follow in that order.

Undefeated San Diego has a jump on the others. In the first seven rounds it will have five extra choices. These were obtained through trades of draft picks.

College Basketball

George Washington 80, Virginia Tech 74
Notre Dame 71, Bellarmine 52
Tri-State 87, Benton Harbor 69
Ball State 90, Eastern Michigan 58
Franklin 72, Capital 60
Steubenville 91, Malone 64
Ashland 75, Bluffton 65
Washburn, Kan. 75, Maryville, Mo. 56
Iona 73, Pace 48
Maryland State 83, Bridgeport 81
SMU 67, Georgia Tech 55

SEE BOXING HISTORY'S FIRST
HEAVYWEIGHT CHAMPIONSHIP Doubleheader
NO HOME TV
TELECAST
WORLD CHAMPION FLOYD PATTERSON
vs.
UNDEFEATED "IRISH" TOM McNEELY
PLUS
NO HOME TV
SONNY LISTON
vs.
EUROPEAN HEAVYWEIGHT ALBERT WESTPHAL
CLOSED CIRCUIT TELECAST
MONDAY DEC. 4th
NO HOME TV
9 pm
VETERANS MEMORIAL ARENA
GREEN BAY, WIS.
PRICES $5 - $4 - $3
PHONE GY 4-3401
ARENA BOX OFFICE FOR RESERVATIONS

Oshkosh '5' Crushes Manitowoc, 74-57 in Valley League Opener

Indians Explode For 27 Points in Fourth Quarter

BY DON CASTONIA
Post-Crescent Staff Writer

OSHKOSH — Oshkosh High School stamped itself as the team to beat in the Fox River Valley Conference Friday night, crushing defending champion Manitowoc, 74-57, in the league opener for both teams.

The loss was the first in conference play for the Shipbuilders since the 1959-60 season and their first in three starts this season. Oshkosh is now 3-1 for the year.

The Ships led only once, after the opening moments, 13-12, late in the first quarter as the Indians, led by Roger Beck's 23 points, dominated the loosely played game.

The contest was the first played in Oshkosh's new spacious high school gym and drew a near capacity crowd.

Oshkosh again used the big quarter to turn an otherwise close game into a rout. The Indians exploded for 27 points in the final period, with Beck getting 10, after Manitowoc had closed the margin to four points, 47-43, at the end of the third quarter.

The Shipbuilders were still without the services of 6-4 Bob Duvall who is expected to fill the big vacancy left by the graduation of Paul Meany. Duvall tore ligaments in his ankle several weeks ago and will be out of action for at least two more weeks.

The first period was nip-and-tuck with Steve Lange giving the Indians lead with a basket as the period ended. Oshkosh rocketed ahead in the second quarter as reserve forward Tom Stroede connected for nine points, his entire game output, to help fashion a 35-28 halftime lead.

Manitowoc staged a comeback in the third quarter behind senior guard Dale Aulik to cut the Indians' lead to four points at the end of the period after trailing by 11, 39-28, early in the quarter.

The fourth quarter blitz led by Beck and Tom Witasek, who talhed 18 points for Oshkosh, removed any doubt as to the final outcome.

The Manitowoc JVs defeated Oshkosh, 44-39.

Oshkosh—74	FG	FT	F	Manitowoc—57	FG	FT	F
Beck	9	5	4	O'Grady	4	1	3
Raddatz	4	0	2	Aulik	7	2	2
Putzer	3	4	1	Duebner	1	3	3
Lange	3	0	3	Guse	2	0	3
Witasek	7	4	3	Wagner	3	7	0
Stroede	4	1	4	Buchholz	5	0	3
				Lehman	0	0	1
				Sands	0	0	0
				Longacre	0	0	0
Totals	30	14	17	Totals	22	13	15

Score by quarter

Oshkosh	14	21	12	27—74
Manitowoc	13	15	15	14—57

Fondy Beats AHS, 61-59 In FRV Game

CONTINUED FROM PAGE 8

60-56. Carl Graves scored on an artistic tip-in. Jack Wendt drove hard for a goal; and Dave Hem connected after a steal.

Another basket by Mike Lee with 1:50 left was disallowed because of an out-of-bounds rule that would have reduced the Fondy lead to 60-58.

Steve McConahey sank a free throw to expand the Fondy margin to 61-56.

Sinks Free Throw

A Cardinal stall kept the Terriers out of scoring range until only 40 seconds remained. Then Babb caged a free throw. The Terriers regained control of the ball, and Hem fired it home from short range. AHS trailed, 61-59, with 16 seconds to go — and the 2,700 fans' uproar became deafening. Fouled in a scramble, Fondy's Kalk was awarded a free throw with one second to go. Although Kalk missed, and Wendt grabbed the rebound, there was time for no more than a long desperation pass.

Meade and Chuck Bloedorn were good all-round performers. Meade led Cardinal scoring with 22 and 21 points, respectively.

Lee paced AHS with 18 points — all garnered from the field — and played a high-grade floor game. Hem was next with 11 points and rebounded well.

Ultimately, Fond du Lac owed its victory to the frequency and proficiency of its free throwing. Outscored by five baskets (25 to 20), the Cardinals more than regained the deficit by sinking 20 of 29 free throws. AHS made nine of 15 from the foul line. The Cardinals were called for only 10 "personals" in the game.

Field goal accuracy was almost identical. Fondy hit 20 of 50 for 40 per cent — while the Terriers dropped 25 of 63 for 39.7 per cent.

Appleton—59				Fond du Lac—61	FG	FT	F
Hem	5	1	2				
Wendt	3	3	2	McConahey	3	2	2
Boehler	1	0	5	Meade	6	10	1
Lee	9	0	4	Kalk	4	0	2
Babb	0	5	2	C. Bloedorn	7	7	4
Delpas	3	0	2	Mies	0	2	1
Swanson	0	0	0	Koenen	0	0	0
Graves	4	0	2				
Schilling	0	0	1				
Totals	25	9	20	Totals	20	21	10

Fond du Lac	16	20	17	8—61
Appleton	13	14	14	18—59

Free throws missed: Fond du Lac 9 (Kalk 3, Meade 4, McConahey 1, Bloedorn 1); Appleton 6 (Lee 1, Hem 2, Babb 3).

Pro Basketball

Friday's Pro Basketball Results
By The Associated Press
NBA
Boston 140 Chicago 121

Indians Hand Ghosts Loss

CONTINUED FROM PAGE 8

writing on the wall in the second period as the Ghosts managed only two baskets in 12 tries while the winners were hitting on eight of 11 attempts. Free throws kept the losers in the contest for the opening half of the period as they trailed 27-21 going into the final four minutes of the half. Again the Indians closed with a rush, hitting six points while limiting Kaukauna to two free throws.

Shawano hit an even 50 per cent of its shots in the third frame, scoring on seven of 14 tries. Kaukauna meanwhile was hitting on four of 19 attempts. The Ghosts showed an ability to out rebound the invaders, but were unable to match the scoring pace. Mike Reardon of Kaukauna had fouled out of the contest with two minutes gone in the second quarter and his loss hampered the losers' attack. The Indians widened the gap to 50-33 going into the final period.

Coach Rudy Ellis began using some reserves in the final frame, but kept sufficient starters in the contest to prevent a serious Kaukauna challenge. The winners hit on six of 15 tries in the final frame while Kaukauna managed five of 16 tries to improve their shooting percentage slightly.

Wagner was big gun for the winners with 25 points on nine baskets and seven free throws. Bill Wallace paced Kaukauna with 14 points on four baskets and six charity tosses. The winners 14 of 25 free throw attempts while Kaukauna connected on 17 of 26 attempts.

Kaukauna—47	FG	FT	F	Shawano—66	FG	FT	F
Wallace	4	6	1	Wagner	9	7	3
Robedeaux	1	2	2	Lindner	2	0	4
Promer	0	1	0	Burton	1	0	2
Hiestand	3	2	3	Hoppe	3	1	3
Otte	0	1	4	Grover	5	0	1
Reardon	2	1	5	Easterling	0	1	2
Van Dyke	2	3	1	Groleau	6	5	1
Kobussen	3	1	2	Lohmiller	0	0	1
Totals	15	17	18	Totals	26	14	17

Shawano	15	18	17	16—66
Kaukauna	12	11	10	14—47

They'll Do It Every Time

By Jimmy Hatlo

Illinois Tips Butler, 82-72 In Opener

By THE ASSOCIATED PRESS

Nine Big Ten basketball teams swing into action tonight after Illinois' successful Friday night debut with an 82-72 victory over Butler.

The Illini, playing on their home court, smothered the Bulldogs behind a 29-point performance by 6-9 junior Bill Burwell who enjoyed the finest night of his collegiate career.

Bill Small, also a junior, added 19 points as two other teammates—Dave Downey and Jerry Colangelo—scored in double figures. Downey had 16 and Colangelo 12.

Illinois grabbed an early lead, lost it and then pulled into a 20-20 tie on a goal by Burwell. Burwell scored again to put Illinois ahead to stay 22-20. The Illini led 37-28 at the half and were never in serious trouble.

Ohio State, the nation's No.1 team, will be among those opening the season tonight. The Buckeyes are at home against Florida State. In other openers, Indiana is at Drake, Iowa at Evansville, Ball State at Michigan, Northern Michigan at Michigan State, DePaul at Minnesota, Northwestern at Western Michigan, Pittsburgh at Purdue and South Dakota at Wisconsin.

Fritz Souder Elected President of WGA

CHICAGO (AP) — Attorney William F. (Fritz) Souder Jr. of Chicago was elected president of the Western Golf Association at the group's 63rd annual meeting Friday.

Souder succeeds James M. Royer. Souder also has served the WGA as director, vice-president and treasurer. He is a native of Charlottesville, Va.

Clintonville Tips Menasha In M-E Tilt

CONTINUED FROM PAGE 8

ly in the last quarter, when the Jays made 9 of 15 and Clintonville 6 of 10. Overall, it was 24 of 62 for the Truckers and 22 of 8 for their hosts. Menasha was successful on its first four attempts of the game.

Following Hedtke in the Clint scoring column was 6-7 Greeley with 13, including nine of his team's 11 in the third frame, and Yaeger with 11, nine in the first.

Steinmetz made nine of Menasha's 19 in the last segment and topped the losers with 20 points. Opsahl canned 14 and sophomore Pawlowski made 12.

The box score:

Menasha—61	FG	FT	F	Clintonville—63	FG	FT	F
Steinmetz	7	6	4	Greeley	5	3	4
Pawlowski	5	2	2	Korb	1	0	3
Laus	2	2	1	Yaeger	4	3	2
Opsahl	5	4	4	Bodoh	1	1	3
Herrbold	1	2	1	J. Hedtke	9	5	0
Massey	1	1	1	Mauel	1	0	1
Strong	1	0	0	D. Hedtke	1	0	0
Konkol	0	0	1	Melzer	0	2	0
				Nelson	2	1	3
Totals	22	17	14	Totals	24	15	16

Menasha	17	14	11	19—61
Clintonville	19	18	10	16—63

Free throws missed: Menasha 5 (Steinmetz 2, Pawlowski, Laus, Opsahl); Clintonville 11 (Yaeger 4, Greeley 3, D. Hedtke 2, Bodoh, J. Hedtke)

Scoring Depth

Joe Morrison Switched To Defensive Squad

Post-Crescent News Service

MILWAUKEE—The Giants may pull an Adderley on the Packers Sunday.

Herb Adderley, the Bays' No. 1 draft choice and flanker back on the offense, was shifted to defense a couple of days before the Lion game Thanksgiving Day.

He was switched just in case Hank Gramminger re-injured a knee. Hank didn't hurt his knee but he did injure his ribs making an interception. Adderley stepped into Hank's shoes and intercepted a Lion pass, setting up the Bays' winning touchdown in the 17-9 contest.

The Giants learned that defensive back Allan Webb who had replaced Dick Nolan a couple of weeks ago at safety may not be able to play against the Packers. Webb's replacement would normally be Gene Johnson, the former Eagle defenser who was obtained from Minnesota on waivers.

However, the Giants plucked Joe Morirson off the offensive squad a week ago and he has impressed as a safetyman. Giant Coach Allie Sherman is thinking about starting him. Like Adderley, Morrison hasn't played defense since he left Cincinnati U. four years ago.

Gremminger is well healed and ready to take over his cornerback-er spot, with Adderley in reserve.

"We're all well!" That was the word from Coach Vince Lombardi after Friday's fast drill.

All hands were on deck, including Jim Ringo who had the boils and the three flu cases, Dave Hanner, Max McGee and Jim Taylor. This was a far cry from earlier in the week when the Bays were unable to round up only 11 men on offense.

"And," Vince added with gusto, "we're ready to go."

This is it for the Packers. They can win the Western Division championship by beating the Giants.

* * *

Incidentally, the stadium has been sold out lock, stock and barrel and the attendance will hit approximately 47,000. This will be the largest paid crowd ever to see a pro event in Wisconsin. All standing room has been sold, according to Col. Ockie Krueger and fans without tickets are urged to stay away.

* * *

The Giants have amazing scoring depth.

Sixteen of them have had a hand in scoring their 316 points in 11 games. And seven of those 16 are defensive players — Eric Barnes 18 points, Jim Patton, Tom Scott, Sam Huff and Larry Hayes 6 each; and Jim Katcavage and Dick Modzelewski 2 each. Those two safeties were scored vs. the Redskins, Norman Snead being **tackled in the end zone twice.**

The Present...
With a Future

Remember – where you save does make a cash difference!

You give more than money when you give a savings account in The Appleton Building and Loan Association. You give someone a head start on a savings habit . . . on getting many other worthwhile things in the future.

In addition you get these important advantages:

1. Excellent returns from your money.
2. Efficient forward-looking service from people who make your money work hard for you.
3. Insured safety of your savings. Accounts are insured up to $10,000.

These are just a few of the many reasons why more and more people save at The Appleton Building and Loan Association.

Plan now to give someone in your family (or yourself) this present with a future. Why not start with Christmas bonus or gifts of money. Open an account and watch it grow — more quickly than you think.

FEDERAL HOME LOAN BANK SYSTEM MEMBER

FEDERAL SAVINGS AND LOAN INSURANCE CORPORATION SAFETY OF YOUR SAVINGS INSURED UP TO $10,000

ABLA
appleton building & loan association
320 E. College Ave. Established in 1919 Phone 4-1483

INSURANCE

INSURANCE

COMMERCIAL LINES

A note to business and industry leaders in the Fox River Valley
I am equipped with the largest and most reputable companies in the insurance industry to survey, engineer, and write adequate, well integrated coverages for your business and commercial insurance needs
First line underwriters and consultants are available to develop the right kind of insurance program without additional cost to you. Why not avail yourself of this modern, up to the minute type of insurance service
You have streamlined your manufacturing processes, your product and packaging methods; why not do like-wise with your insurance program needs.

Allen Bubolz Agency
INSURANCE and REAL ESTATE
2027 Hickory Court Phone RE 9-2263
Appleton, Wisconsin

Waupaca Club Entertains UW Football Stars

4 Badgers, Coach Give Informal Talks; Show Game Movies

WAUPACA — Members of the Waupaca County Club and other University of Wisconsin alumni entertained four members of the Badger football team Friday night at the annual sports' night at the club.

Feted to all the steaks they could eat were Jim Bakken and Don Shade, co-captains; center Dick Baer and guard Don VanderVelden, Kimberly. Also feted was Coach LaVern Van Dyke, assistant football coach and scout for the Badgers. Coach Van Dyke is a former Waupaca High School coach.

Highlight of the evening was the informal talks by the players and visiting coach and the showing of the movie on the Wisconsin-Minnesota football game.

The informal dinner party was planned to treat members of the Wisconsin team and to show that their efforts are supported by Waupaca area sports fans.

Woman Finds Chilton Man Dead in Car

CHILTON — William Ludwig, 71, 134 Spring St., Chilton, was found dead at the wheel of his parked car about 4 p.m. Friday, less than a half hour after he paid his last respects to a deceased acquaintance at a Chilton funeral home.

Ludwig's death was due to natural causes, Coroner Leroy Hughes ruled. He had a heart condition for some time, Hughes said.

The dead man was found by his sister-in-law, Mrs. Francis Ludwig, also of 134 Spring St., when she returned to the car after making several grocery purchases. The vehicle was parked on N. State Street.

The couple had visited the Pfeffer Funeral Home where a deceased friend was lying in state. Ludwig waited in the car while his sister-in-law shopped.

The Pfeffer Funeral Home is in charge of arrangements.

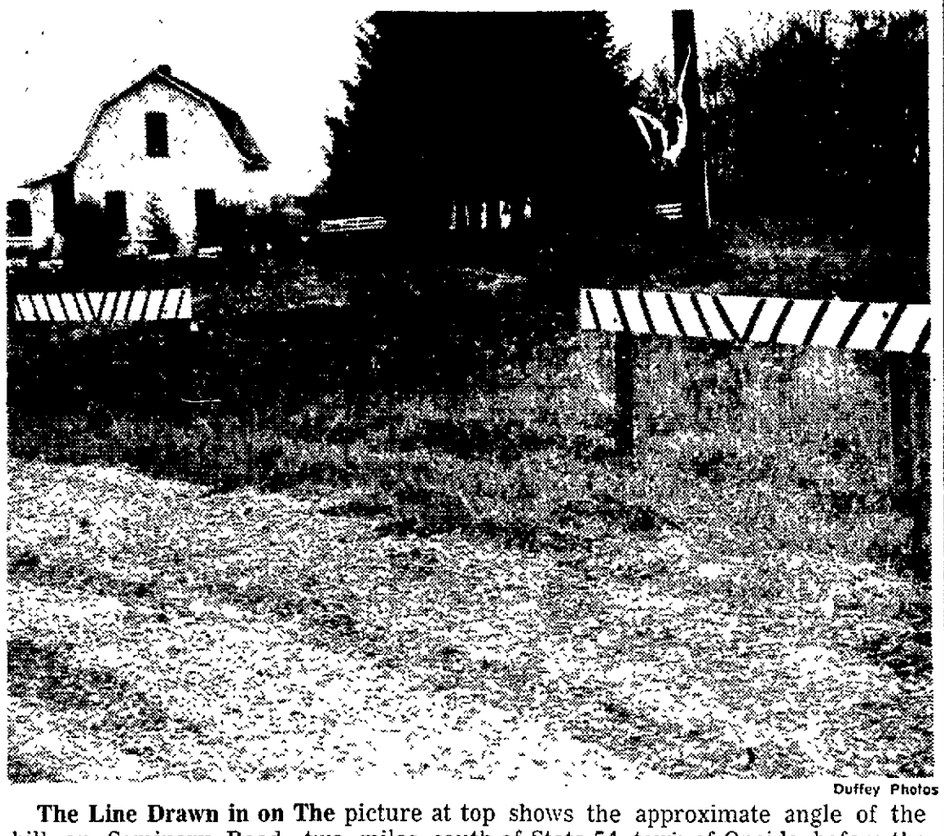

Duffey Photos

The Line Drawn in on The picture at top shows the approximate angle of the hill on Seminary Road, two miles south of State 54, town of Oneida, before the hill was cut back to improve visibility, by orders of Oneida supervisors. A fatal accident occurred on the curve July 16. The new reflectors the board also approved are shown at the dangerous curve in the picture below. The curve has been the scene of many accidents involving property damage and personal injury.

Laird Will Go To Fort Lewis

Says 32nd's Fix Apparently Due To Growing Pains

Post-Crescent Washington Bureau

WASHINGTON — The troubles of Wisconsin's 32nd Division apparently are due to growing pains, and should be ironed-out soon, is the opinion of Rep. Melvin R. Laird, R., Marshfield, after quizzing Pentagon officials today on alleged shortages in clothing and supplies, at Fort Lewis.

The congressman, who is investigating reports published in Wisconsin that the division lacks boots, light bulbs and other essential items, said that Army budget director, Maj. Gen. Charles B. Duff had assured him that there was plenty of money to purchase all needed equipment and clothing.

Out of Proportion

"There seems to be no reason for families of our 32nd Division to worry about lack of supplies," Laird said. "Some of the reports on shortages seem to have been exaggerated out of all proportion to their importance. The problems of equipping the 32nd are the normal ones experienced in getting a new division organized in the regular army."

Laird said, however, that he would not complete a report on his findings until after his investigation trip to Fort Lewis Monday, which he is making at the request of the chairman of his committee.

A trip to Fort Riley, Kan., is also planned by the congressman, who will visit Army reserve units, stationed there from Marshfield, Stevens Point and Wisconsin Rapids.

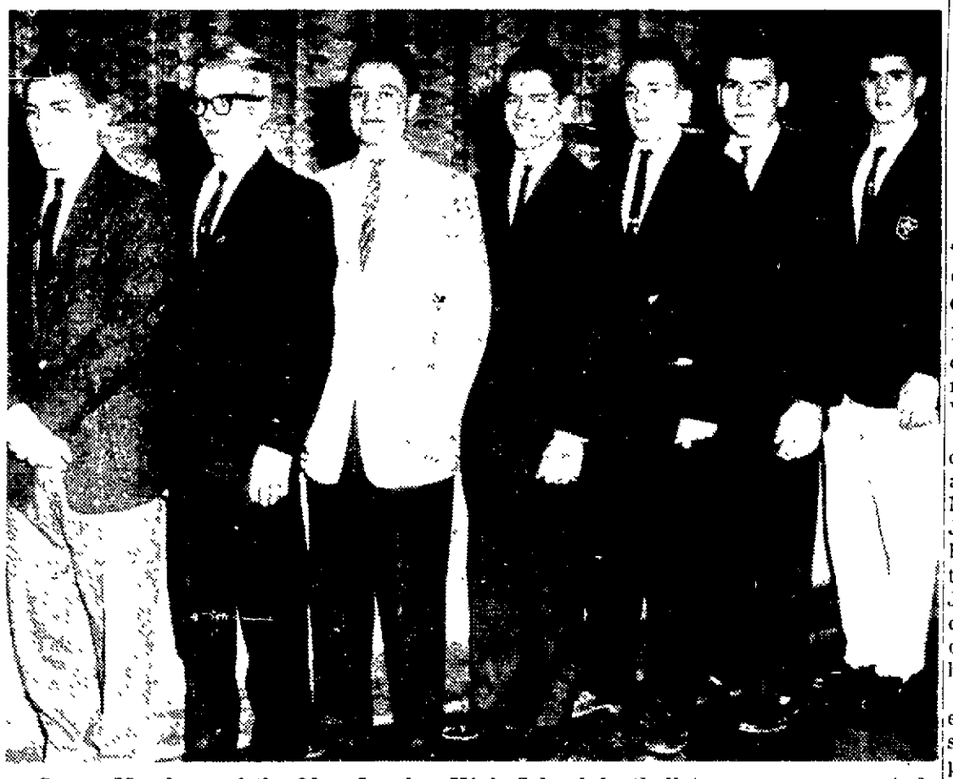

Seven Members of the New London High School football team were presented Mid-Eastern all-conference team certificates at an athletic recognition banquet. Players who received the certificates were, from left, Mike Herres, first offensive team, second defensive team; Gary Glock, second offensive team; Joe Prohaska, second defensive team; Dan Laux, second offensive team; Don Hanold, first defensive team; Ken Hoffman, first offensive and defensive teams, and Dave Emerich, first offensive team and second defensive team.

Clintonville Man Faces Trial After Gunfight at Home

Louis Jannusch Bound Over to Circuit Court; Shot by Son, 21

WAUPACA — Louis Jannusch, 42, who was wounded in an exchange of gun fire with his son, Orland, 21, Nov. 13 at their route 1, Clintonville, home, was bound over to Circuit Court Friday morning by Police Justice George Whalen.

Justice Whalen told defense counsel, Murray Meyer, Marion and acting Dist. Atty. Edward R. Macklin, that he was binding Jannusch over to the higher court because the crime was not within the trial jurisdiction of the Police Justice Court. He found probable cause to believe that the defendant is guilty at the preliminary hearing Friday, he said.

Meyer contended that the charges against the father and son should be reversed. Orland had previously pleaded guilty of reckless use of firearms and is scheduled for trial in January in Police Justice Court

Court Jurisdiction

His father was charged with endangering the safety of his son by conduct regardless of life, a higher charge which must be handled by the Circuit Court.

Macklin advised the court that there are two state laws covering reckless use of firearms. One of the two can be handled by the lower court and the other by the higher court.

Justice Whalen advised the attorney that it was his duty to determine only if a crime had been committed. He then ruled that there had been a crime committed outside of his jurisdiction.

Left House

Orland Jannusch was the only witness to appear on the stand. He related the series of events at the rural Clintonville home.

He told how the father was filling out marriage forms for his daughter and started "slamming" things around, went out of the house and later returned.

While his father was gone, Orland told the court he took his brother and sisters and mother into the upstairs rooms. His father returned with a flashlight and started climbing the stairs to the upper floor rooms.

Shot at Father

He said he warned his father to stop and then fired one shot with a .22 caliber revolver. He said the shot apparently hit his father because he stumbled back downstairs.

The younger Jannusch related how he ran down the stairs firing three more times at his father and then firing one more shot as his father ran into the pantry.

The witness claimed that he returned upstairs and that his father left the house and returned a short time later with a shotgun and ammunition In

Turn to Page 3, Col. 6

Awards Presented to Clintonville Cub Pack

CLINTONVILLE—Awards were presented at the meeting of Cub Pack 21 in the Fellowship hall of the First Methodist Church.

Ross Hangartner received a gold arrow; Jeff Rill and Ross Hangartner, denner badges; Robert Fenn assistant denner badge; Den Chiefs to Boy Scouts, Greg Martin and Randy Hansen for assisting Den Mothers Mrs. Richard Graham and Mrs. Freeman Rogers, respectively.

Feats of magic were presented by the Cub Scouts of dens one and two. Den one presented the flag ceremony.

Lunch was served by Mrs. Paul Klecker and Mrs. Perry Stichman

2,200 Tickets

Police Get Few Complaints About Work of Meter Maids

Despite a multitude of rumors that Appleton's meter maids are being over - zealous in issuing parking tickets, Traffic Lt. John Gosch says he has heard relatively few severe complaints.

In the first six days the meter maids were on the job they wrote 2,200 tickets. This compares to an average of about 750 which the two policemen, who formerly patrolled meters, would have written, Gosch said.

Five Working

"You must remember," he told the public safety committee Thursday, "there are five women patrolling the meters fulltime now, whereas before we had only two policemen parttime. The meter maid operation is new too."

Six meter maids started working Nov. 16. Five are on duty each day and one is off. One quit after one day on the job, but a replacement was scheduled to start today.

"The girls tell me the women are the worst complainers," Gosch said, "but I haven't heard too many."

He said he heard merchants are complaining too, but "none have said anything to me."

"This avalanche of parking tickets is bringing a lot of animosity to Appleton and driving people away," one committeeman said.

Two motorcycle policemen were relieved of meter duty when the maids were hired. They also were called on for traffic duty and to assist with investigations and at fires and accidents.

Opposition

The council approved the meter maids early last year so that policemen could be relieved of the routine meter duties and perform more professional police duties.

There was considerable opposition to the meter maids from some aldermen and Police Chief Walter Hendricks, who said he didn't want to have anything to do with them.

The maids were put under the jurisdiction of the parking meter department. Then it was decided that if they were going to have police powers to write tickets they must be in the police department.

After the ordinance creating their jobs was passed several unsuccessful moves were made to have it repealed.

No suggestion was made at Thursday's committee meeting to renew efforts to abolish the meter maids.

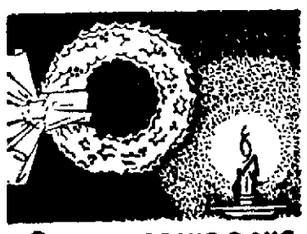

School Children Get Cash Awards

CHILTON — Eleven St. Mary parochial school pupils won cash awards for extra-curricular work they completed. The American Industry Corporation, which sponsors the competition, made the cash grants.

Project winners were Mathias Fuchs, Robert Miller and John Casper. Ronald Woelfel, Jane Salm and Kenneth Keuler won on essays and penmanship papers turned in by Kathleen Koehler, Linka Hatchell, Ronald Woelfel, Susan Diedrich and Mary Agnes Kolbe earned awards.

Oneida Board Commended For Installing Reflectors

The Town of Oneida Board was commended today by Coroner Bernard H. Kemps and Outagamie County Patrol Capt. Ronald Decker for installing safety reflectors at the scene of a fatal accident.

The reflectors were placed on a curve at the Van Geem farm on Seminary Road about two miles south of State 54. Kemps and Decker asked the board to do something about the curve after two Green Bay men died of injuries received when their auto left the curve and rolled over July 16.

The board also had the hill, which blocked vision at the curve, cut back so that drivers approaching from opposite directions can see each other.

Kemps said the combination of poor visibility, a curve on the hill and a nearby change in surfacing from blacktop to gravel combined to make the curve dangerous before corrective action was taken.

"The board should be commended for its prompt action in taking the proper steps as soon as the hazard was pointed out to it," Kemps said. "Such co-operation among law enforcement personnel and public officials is one of the key tools in the fight to reduce loss of life and property on our highways."

Hearing Set On Potter Attachment

Area Asks to be Joined To Hilbert; Second Petition Has Uncertain Description

CHILTON—A public hearing on the recently filed petition asking attachment of a portion of the Potter School District, Town of Rantoul No. 3, to Hilbert High School has been scheduled for Dec 18 at Hilbert High School, according to F. J. Flanagan, secretary of the Calumet County School Committee.

Tentatively, the Dec. 18 evening hearing will be to consider two separate petitions. One, to be heard at 8 p. m., calls for the attachment to Hilbert's Joint District No. 4, of that portion of the Potter District lying west of the Manitowoc River and north of an east-west town road a mile south of Potter.

The second petition seeks attachment to Hilbert of the portion of the "village" of Potter located east of the river. The petition alleges that this territory is now a portion of the Potter District.

Village Not Incorporated

Because of its vague description—Potter is not an incorporated village and therefore has no boundaries as such—the fate of the second petition has not been definitely determined, Flanagan said. He added that he may ask for a more definite description of the territory. However, a hearing on it has been tentatively set for 8:30 p. m.

Flanagan said the county school district map shows that the populated area along State 114 east of the Manitowoc River in Potter, which the petition apparently refers to, is part of the Hawthorne District.

ADD ONLY Hearing Set on State

The Hawthorne District in its entirety was attached to Brillion High School as a result of a joint action of the Calumet and Manitowoc County school committees after a public hearing at Brillion, Nov. 27. It was at this hearing that a petition to attach the Potter area to Brillion was rejected by the committees.

Reserve Unit Being Brought To Full Strength

31 Men Added to 291st Engineers In Army Buildup

Appleton's Company C, 291st Engineer Battalion, has received 31 new men in an Army effort to build the unit to full strength.

As of Dec. 1, the 31 coming from Waukesha, Black River Falls and Cleveland — besides the Fox Cities area — will be permanently attached, 14th Army Corps headquarters at Minneapolis said. Another 23 fillers are expected. No date has been set for their arrival.

The move by the Army is to bring up to strength units on "advisory alert" status. The battalion presently is training two weekends a month and has two drills of two hours duration twice monthly.

No Definite Status

Present strength of Company C is 95 men and four officers. The added members will bring its total to 149 men and four officers. The 291st has other units in Racine, Fond du Lac and Green Bay.

If the unit is called to active duty, the call would affect about 600 men. An ordinance unit at Manitowoc also is being built up to full strength.

A query to corps headquarters gave no definite data on status of the troops.

Officials said the reservists, coming from a distance greater than 30 miles from Appleton, are under a hardship and can petition for release. They said any fillers being sent the unit should come from an area of within 30 miles of the Fox Cities because of the heavy population concentration and availability of personnel.

Cub Scouts Win Awards

Pack 23 Plans Christmas Party At Clintonville

CLINTONVILLE — Awards were presented Thursday night at a meeting of Pack 23 Cub Scouts at St. Rose school hall.

Den chiefs' certificates were presented to Chuck Kampschoer, James Seaman, John Muffman, Roy Hedtke and Mike O'Connor by advancement chairman, Willard Fletcher.

One year pins were presented to Joseph LeNoble, David Olk, Freddie Olk, Tom Schommer, Mark Smith, Bob Fletcher, Peter Tooley and James Waite; two year pins to Paul Smith, Ricky Waite, Dan Dieck and Rick Larson; denner stripes to Dannie Dieck and David Dieck; assistant denner stripes to Dan Christopherson and John Schellinger, and a Wolf badge to Don Bricco.

Tope Tying

Skits were presented by the dens, the Magic Machine, den one, Mrs. Willard Fletcher, den mother; The Great Swami, den two, Mrs. John LeNoble; Mind Readers, den three, Mrs. Eugene Schellinger; Magic Masters, den four, Mrs. Clarence Smith; Magic Hat, den five, Mrs. Harold Olk, and rope tying was demonstrated by the Webelos den with Mrs. A. C. Torborg, den mother.

A Christmas party was planned for Dec. 20 at the hall.

Youths Admit False Alarms

Judge Places Boys Under Supervision Of Welfare Dept.

CHILTON — Three Appleton juveniles were placed under the supervision of the Calumet County Welfare Department by Juvenile Court Judge D. H. Sebora for their part in the recent rash of false fire alarms turned in at Appleton.

The trio, all boys living in Appleton's Ninth Ward, (in Calumet County) admitted 12 false alarms. Judge Sebora placed two of the boys on six-month probation and the third was placed under the supervision of a caseworker for one year with a possible earlier termination.

In addition, Judge Sebora ordered the three boys to write a neat 200 word essay on the dangers of false alarms.

Post Office Moving Job Completed

WEYAUWEGA — Thursday evening was final moving day for the Weyauwega post office staff. Various pieces of equipment have been moved during the past week to the new post office building on North Pine Street. The job was completed Thursday evening.

Friday morning the new post office was open for business. Patrons were assigned new lock boxes and combinations. One of the employes was on hand to assist with the lock boxes.

The date for the formal dedication of the building has not been set. Leonard Rohde is the postmaster

Church Group Names President for Year

BONDUEL—Mrs. Adolph Leitzke was elected president of the Young Adult Fellowship of Zion Evangelical United Brethren Church. Other officers are DuWayne Pitt, vice president; Mrs. Eugene Klosterman, treasurer; Mrs. Dale Gruel, secretary.

Devotions were on the Thanksgiving service. The Lord's Acre Project was handed in and each member told a story of his work.

Some OSC Students Seek Work Excuses

Faculty Does Not Act To Change Vacation Dates

OSHKOSH — A number of OSC students have made initial inquiries about getting permission to be excused the last week of school before Christmas vacation since the demonstration protesting the vacation date change, according to Dean of Men Dr. E. O. Thedinga today.

"Although it's hard to estimate the final number at the present time, I would say that there have been about 15 students in my office inquiring so far. We should know the final number by next week," Dean Thedinga said.

He added that since the vacation date change, there have been a number of students stopping in his office protesting the idea of original because they have made arrangements to work in Oshkosh during that week. If the dates were changed it would be impossible for them to work in the city.

Request Again

Even though it was defeated once, the request was brought up again at OSC student government meeting Thursday night for that group to send back to the faculty for a re-vote the matter of changing the Christmas vacation schedule back to the original dates.

"If there is some action taken tonight, the student body of OSC can say that the student government has done something," said Earl Schabo, Niagara. "The students want something done."

Tim Blaney, student government representative, said "since last Tuesday the students are generally in favor of the change to the present dates. I think we should let it drop."

"I agree," said Carol Mueller, Manitowoc, "but the students deserve some explanation of what happened to the petitions that were taken to President Guiles." These pteitions were circulated among the student body about a month ago, signed by about one-quarter of the student body requesting the faculty to change the vote on the vacation date change for various reasons."

"File 13"

"As far as I know, they went in file 13'," said another representative, Don Siefeldt, one of the committee which presented the petitions to OSC President Roger Guiles on the recommendation of student government.

Santa Claus Plans Visits at Marion

MARION—Santa Claus' annual visit has been scheduled for Saturday afternoon Dec. 16.

The visit is arranged by the Rotary Club and is sponsored by the businessmen, professional men and manufacturers here.

Siegrist Photo

Christmas decorations went up in Hilbert. Putting them up for the eighth time were village employees Mike Mullen, left, and Ernest Pitzen. Nine strands of lights add a festive air to village street.

STEVE CANYON — By MILTON CANIFF

ADAM AMES — By LOU FINE

...the mattress that orthopedic surgeons and sleepy people agree on!

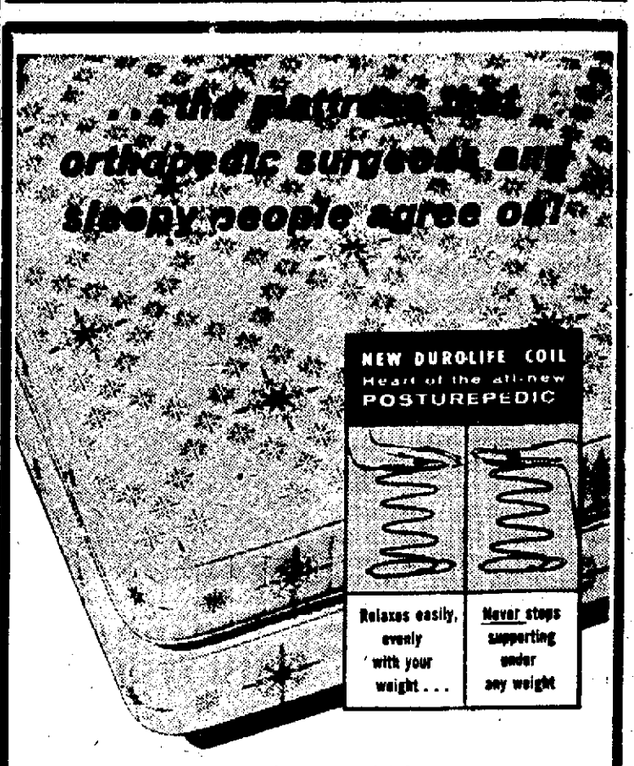

ALL NEW SEALY STANDARD

Posturepedic®

Sealy

The comfortably firm, button-free "no morning backache" mattress with all the support that has made it the largest selling mattress of its kind. DURO-LIFE® COIL construction gives the same healthful support to light, medium, or even heaviest weight sleepers.

Matching foundation same price **$79.50** Full or twin size

As Little As $1.25 Weekly

Wichmann's

APPLETON — NEENAH

RIVETS — By GEORGE SIXTA

NANCY — By ERNIE BUSHMILLER

B. C. — By Johnny Hart

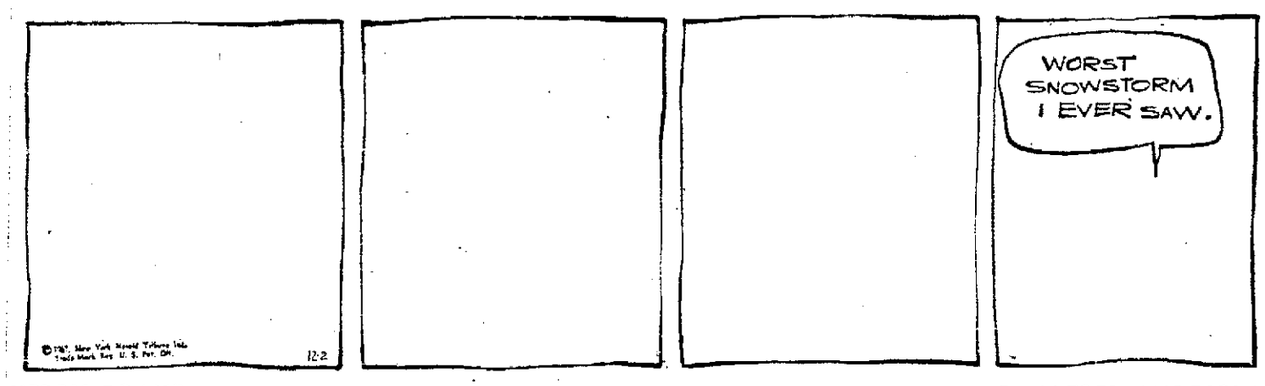

THE RYATTS — By CAL ALLEY

DAILY CROSSWORD

ACROSS
1. Tropical fruit
6. Pillow ——
11. Winged
12. Ancient district (Asia Minor)
13. Lily
14. Tine
15. Entertain
16. Poor horses
17. To dim
20. Bosh!
23. Newspapers need them
27. Near (poetic)
29. Brazilian palm
30. True (slang)
32. Likely
33. Spanish farewell
35. Recognize
38. Enclosures
42. Kind of race
44. Customary
45. Similar
46. Tidal bore
47. Luster
48. Like fine-grained rock

DOWN
1. Agreement
2. Winglike
3. Wan
4. Reference book
5. Seasoned, as wood
6. Slight taste
7. Stinging insects
8. Wild ox
9. Chinese dynasty
10. Droops
18. Public notice
19. In a play, the conversations
20. Royal Air Force (abbr.)
21. Biblical name
22. Thrice (prefix)
24. —— Johnson, African explorer
25. Knock
26. Perch
28. South American Indians
31. Sloth
34. Fiber from agave
35. German rifle (colloq.)
36. Girl's nickname
37. Medley
39. Wrinkle (bot.)
40. To move suddenly
41. Weaver's reed
43. Affirmative

Yesterday's Answer

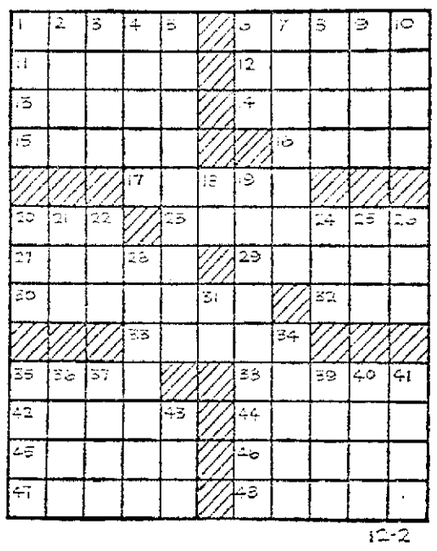

12-2

DAILY CRYPTOQUOTE — Here's how to work it:

A X Y D L B A A N R
is L O N G F E L L O W

One letter simply stands for another. In this sample A is used for the three L's, X for the two O's, etc. Single letters, apostrophies, the length and formation of the words are all hints. Each day the code letters are different.

A Cryptogram Quotation

J D N V G A N B I N C V K D N A V I S N M V G K D G A D D B V D S N V X G M M G V N C. — X N V R D B B.

Yesterday's Cryptoquote: CAST ALL YOUR CARES ON GOD; THAT ANCHOR HOLDS.—TENNYSON.

(© 1961, King Features Syndicate, Inc.)

KERRY DRAKE — By ALFRED ANDRIOLA

BLONDIE — By CHIC YOUNG

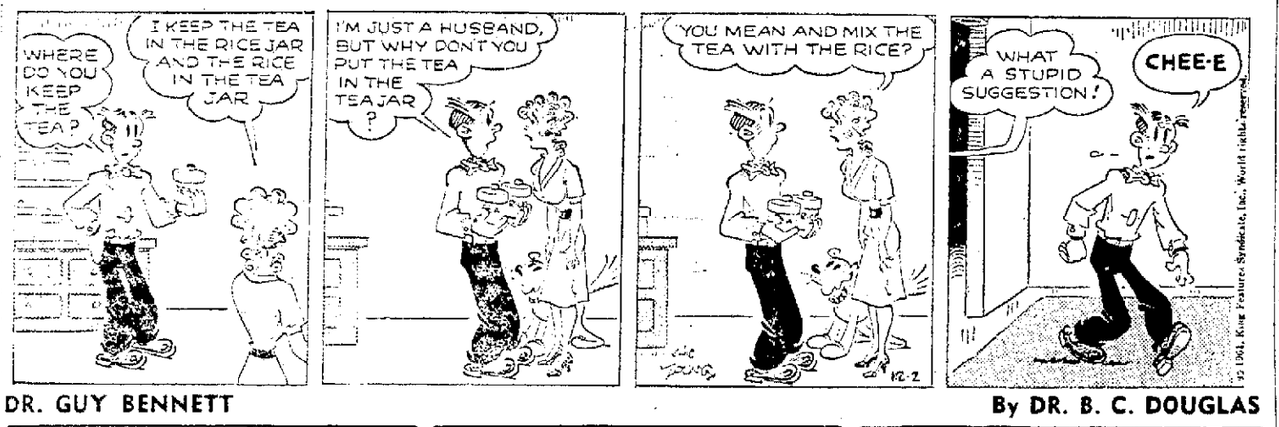

DR. GUY BENNETT — By DR. B. C. DOUGLAS

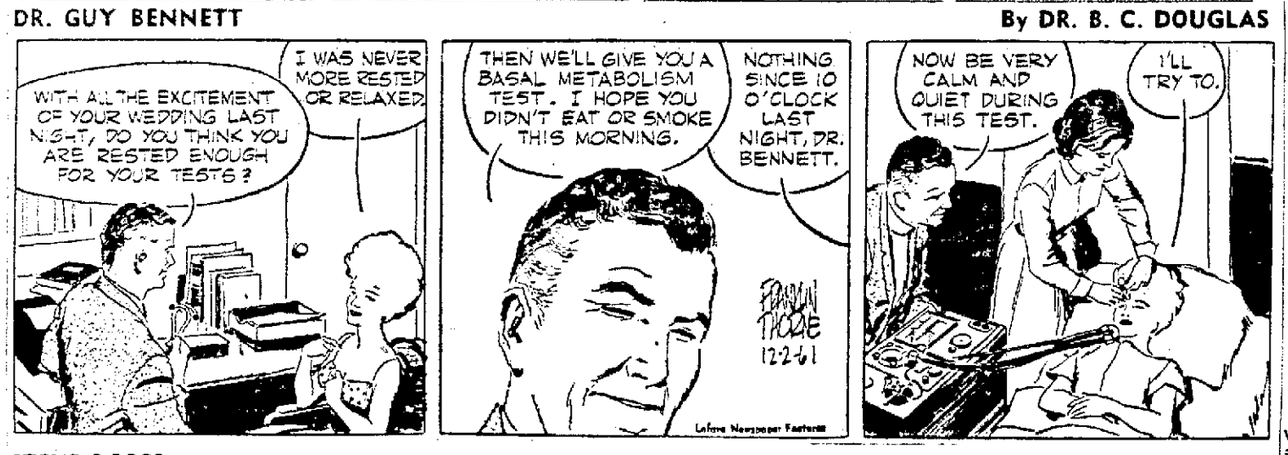

STEVE ROPER — By Saunders and Overgard

JOE PALOOKA

Lesson in English

BY W. L. GORDON

Words Often Misused: Do not say, "Is it snowing outside?" The word "outside" is superfluous, and should be omitted.

Often Mispronounced: Mayhem. Pronounce may-hem, accent on first syllable.

Often Misspelled: Depositary (the one receiving a deposit). Depository (place where anything is deposited).

SYNONYMS: Dogmatic, authoritative, dictatorial, imperious, opinionated, positive, systematic, absolute.

Word Study: "Use a word three times and it is yours." Let us increase our vocabulary by mastering one word each day.

Today's word: welter (noun); confusion; turmoil. "In the welter of the incoming reports, he was unable to find any comfort."

Brain Twisters

BY DON DOUGLAS

On the River

On what river would you be traveling in the world if you were passing near each of the following famous places?

1. Balmoral Castle.
2. West Point.
3. Taj Mahal.
4. Mount Vernon.
5. Eiffel Tower.
6. Victoria Falls.
7. London Bridge.
8. Cambridge University.
9. Lorelei Rocks.
10. Shakespeare's birthplace.
11. Great Pyramids.
12. Mark Twain's boyhood town.

1. Dee. 2. Hudson. 3. Jamma. 4. Potomac. 5. Seine. 6. Zambezi. 7. Thames. 8. Cam. 9. Rhine. 10. Avon. 11. Nile. 12. Mississippi.

Young Hobby Club

Wind Will Ring Jingle Bells in Back Yard Tree

BY CAPPY DICK

Many years ago, before automobiles, the Christmas season was made merry by the pleasant jingle of sleigh bells as guests came and went in their horse-drawn sleighs, the horses wearing strings of bells on their harnesses. I'm sure your grandfather will agree that the honk of an automobile horn can't possibly provide the musical joy there is in the rhythmic jingle of bells on a horse.

You still can have the jingle of old-fashioned sleigh bells in your yard during this Christmas season simply by hanging little bunches of small bells from the branches of a tree where they will ring when the wind blows. The more bells you hang in the tree, the gayer wil be the bell music in the winter wind.

Another way to use sleigh bells is to attach them to tinsel and evergreen festooning on the front porch as in the picture above.

In tying the bells to the branches of a tree, bits of color can be added by using bright red and green ribbons. Of course, the knots should be tight and hard, or the swaying of the branches in a strong wind might toss the bells to the ground.

(Copyright, 1961)

Look and Learn

1. What were the ten plagues of Egypt, just prior to the emancipation of the Hebrew slaves, as related in the Book of Exodus?
2. In what U.S. state are the greatest inland fisheries in the world?
3. When was the famed Spanish Armada destroyed by the British in an epic battle?
4. What is the meaning of "Koh-i-noor," the name of the famous diamond?
5. Who authored each of these famous books: (a) Little Women; (b) Anthony Adverse; (c) Ramona; (d) Main Street; (e) Red Badge of Courage?

1. Waters turned to blood, frogs, lice, flies, murrain on the cattle, boils upon human beings, hail, locusts, darkness, and the death of the first born in each Egyptian household.
2. Michigan.
3. In 1588.
4. Translated literally from the Persian, it means "Mountain of Light."
5. (a) Alcott; (b) Allen; (c) Jackson; (d) Lewis; (e) Crane.

CONVERTIBLE AUTO

SEAT COVERS UPHOLSTERY

Rebuilt and Recovered
- Truck and Auto Seats
- Auto Upholstering
- Custom Seat Covers

Expert Craftsmen, Quality Materials

SELL Upholstery

214 N. Morrison Dial 4-2526

New Holstein Tops Chilton, 50 to 35

Tigers Take Fourth Loss in Low Scoring Game on Home Ground

BY DON KAMPFER
Post-Crescent Staff Writer

CHILTON — The New Holstein Huskies whipped a cold-shooting Chilton Tiger quintet here Friday night 50-35 in an Eastern Wisconsin Conference contest.

For Chilton it was the fourth straight loss of the current campaign and the third in league play. New Holstein has won two in conference competition and dropped one. The Huskies haven't played a non-league game.

The first period was slow for both teams. It ended in an 8-8 deadlock. Chilton took the lead 12-8 in the early moments of the second frame, then fell behind to stay. New Holstein outscored Chilton 14-9 in the second period and held a 22-17 halftime margin.

Tiger scoring after intermission was little improved. The hosts connected for eight points in the third period while New Holstein garnered 13 to lead by 10, 35-25. It wasn't until the fourth period that the host team output for any period reached double figures, then just barely. Chilton put through 10 points in the wild fourth period when the visitors pulled further ahead with a 15-point production.

Shooting from the field was unusually poor for both teams. Four field goals was the top tally by any one performer. Bob Heft and Vern Bonlander for New Holstein and Chilton's Paul Reinkober garnered that modest total from the floor.

The game's top scorer was Bonlander. He had 17 points on four baskets and nine of 16 free throw attempts. Tom Selk led Chilton with 10.

New Holstein—50	FG	FT	F	Chilton—35	FG	FT	F
Heft	4	0	1	Rollmann	1	1	4
Sippel	3	2	4	Mexson	3	2	2
Heiner	2	2	1	Selk	3	4	1
Kohlmann	3	0	2	Reinkober	4	0	4
Bonlander	4	9	3	Dhein	0	0	2
Pieper	3	1	1	Compton	0	2	2
				Thurwachter	1	0	5
Totals	18	14	12	Totals	13	9	20

New Holstein	8	14	13	15	—50
Chilton	8	9	8	10	—35

Post-Crescent Photo

The New London Junior Chamber of Commerce, Thursday night prepared the new Christmas street decorations. Working at tying lights, from left, are Dick Grabel, Jim Ferminick, Gary Barrington and Tom McCormick. The city utility department will string the decorations across North Water St. and South Pearl St.

Clintonville Father Faces Trial in Shooting

CONTINUED FROM PAGE 1

cross-examination, he said he did not see his father or the shotgun but recognized the sound of shells rattling in his pocket.

He said the father asked for help to care for his wounds and kept asking to see his wife.

Two Shotgun Blasts

He told the court that his father fired two shots at him when he was standing in the doorway of his bedroom. The shots came from downstairs.

"The first shot hit the door sill about two inches above my head and plaster hit my face," he said. "The second shot went about one-half inch away from my ear," he added.

Orland said his father's shots were fired about three hours after he had shot at his father.

Meyer, in his closing statement, told the court that the charges against the father and son should be reversed.

Protect Life

"There is no reason why he (the father) should not be able to walk upstairs in his own home. . . .He did stop when ordered to by his son, he did shine the flashlight at his son and then, bang, the son shot," Meyer related

"I believe the defendant had grounds for firing those shots. He was trying to protect his own life," he contended.

Meyer told the court that the evidence produced by the state affirms only that both the father and son may be guilty of reckless use of firearms.

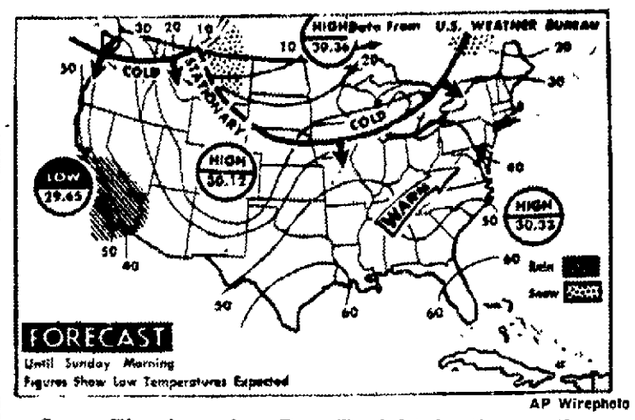

AP Wirephoto

Snow Flurries Are Due Tonight in the northern Great Lakes area, while rain and snow showers are expected along the Pacific coast. Snow showers are due in the northern and central Rockies. It will be warmer in the eastern third of the nation and colder along the Pacific coast and from the northern Rockies to the northern Great Plains.

Seymour Bows To Oconto '5'

Bostedt Paces 54-47 NEW Win With 16 Points

SEYMOUR — Scoring famines in the first and third quarters by the Seymour High School basketball team spelled the difference Friday night as the Indians dropped a 54-47 Northeastern Wisconsin Conference decision to Oconto.

After spotting the winners a 16-8 opening stanza advantage, Seymour bounced back to take a 28-26 lead at halftime. However, the Indians could not offset Oconto's 16-9 scoring advantage in the third quarter.

John Bostedt and Gary Bond led the winnerss scoring attack with 16 and 14 points, respectively.

Bob Butters paced Seymour with 12 points, followed by Ben Seehafer with 10.

Homemakers Meet

WITTENBERG — The Wittenberg Homemakers Club met Tuesday night with Mrs. Arthur Cappel with Miss Albertina Bentson as co-hostess. Mrs. Lyman Laude and Mrs. Ray Block were project leaders presenting the project for the month "Herbs and spices in our meals." A complete meal was cooked using unusual spices.

Brillion Tops Valders 60-47; Still Unbeaten

Lowell Reese Sparks Late Spurt That Carries Lions to Third Conference Win

EASTERN WIS. CONFERENCE	W	L		W	L
Brillion	3	0	Kiel	1	2
Sheboygan F	3	0	Elkhart Lake	1	2
New Holstein	2	1	Valders	1	2
Plymouth	2	1	Kohler	0	3
Oostburg	2	1	Chilton	0	3

Friday's Results:
Brillion 60, Valders 47.
New Holstein 50, Chilton 35.
Plymouth 61, Kohler 34.
Sheboygan Falls 61, Elkhart Lake 45.
Oostburg 60, Kiel 54.

BRILLION — Lowell Reese ignited a late game spurt for the Brillion Lions which carried them to their third straight Eastern Wisconsin Conference win, a 60-47 conquest of Valders here Friday night. The Lions are undefeated.

Elsewhere in the league, New Holstein whipped Chilton 50-35, Sheboygan Falls beat Elkhart Lake 61-45, Plymouth downed Kohler 61-34 and Oostburg beat Kiel 60-54.

The Lions trailed Valders throughout most of the first half, but grabbed a slim advantage, 27-26, at the half. Brillion fell behind again early in the third period and trailed by as many as five points before spurting late in the stanza to pull ahead by six before it ended.

The fourth quarter was all Brillion and mostly Reese. The 6-5 center rammed home six field goals in the final eight minutes to score 12 of his team's 20 points as the Lions won it going away.

A dismal first quarter had Lions fans on edge. The hosts managed a meager seven points, a total doubled by the Vikings. Brillion evened matters in the second frame with a late surge to take the shortlived one-point halftime advantage. Brillion outscored Valders 20-11 in the second frame.

Superior Lion shooting and rebounding made the difference Brillion hit a hot 45 per cent of its shots on 26 baskets of 58 attempts. Valders shot 36 per cent from the floor with 19 field goals in 52 shots.

Outstanding Scorer

Under the boards, Brillion compiled a 53-39 rebounding advantage with Ron Hansen and Reese showing the way. Hansen grabbed 17 rebounds. Reese had 15 and Don Heimke picked off nine.

Reese again was the outstanding scorer of the contest. He fired through 12 field goals and a pair of free throws for 26 points. He scored 27 in each of the Lions' first two games.

Hansen chipped in 14 for the winners and Mike Ryan led Valders with 18 They came on nine baskets, almost all from medium or long range.

Brillion—60	FG	FT	F	Valders—47	FG	FT	F
Hansen	6	2	1	Lippert	3	3	1
Behnke	2	1	5	Stueber	4	1	2
Reese	12	2	1	Stadler	2	5	0
Heimke	4	1	3	LaCroix	1	0	4
Struebing	1	0	2	Brennan	0	0	3
Goldschmidt	1	2	1	Ryan	0	0	3
Totals	26	8	13	Totals	19	9	13

Brillion	7	20	13	20	—60
Valders	14	11	8	14	—47

Potter Church Plans Tea for Area Women

POTTER—On Dec. 5, the Women's Guild of Peace United Church of Christ, will sponsor an Advent and Christmas Silver Tea at 2 p. m. to which neighboring church women of other churches have been invited.

Along with songs, a short play in keeping with the Advent and Christmas season, Mrs. Geo. Duchow will show colored slides of several European countries which she visited recently.

On Sunday, Pastor R Walkenhorst of Peace United Church of Christ, will base his sermon from Galatians 4.4, the title being "Ready or Not, Here I Come".

This is the first Sunday in Advent and as is the custom of this rural congregation, a special Advent Wreath has been made and the first candle will be lit thus ushering in the season.

The Wedding Band of Peace United Church of Christ, is working on an outdoor nativity scene which will be erected on Dec. 10 on the front lawn of the church. Special outdoor lighting attachments will thus enhance the beauty of the scene.

5 Lettermen Try For Hortonville Wrestling Team

HORTONVILLE — Forty-nine boys are currently working out under Coach Robert Newhouse for positions on the Hortonville High School wrestling team. This group includes five returning lettermen.

They are Marvin Delzer, Dave Griesbach, John Mulroy, Don Nelson and Jim Rathsack.

Hortonville will open its season Monday night, at Bonduel. The first home match will be Tuesday Dec. 12 at 8 p. m. against Seymour.

Menasha Youth Pays For Disorderly Conduct

CHILTON — Francis M. Michalkiwicz, 19, 538 Sixth St., Menasha, was fined $50 by Justice Wilbet Winch after Michalkiwicz pleaded guilty of disorderly conduct.

The Menasha youth was arrested by Calumet County deputies as a result of a Nov. 25 fight at the King, a beer bar at the Waverly Corner.

Correction

Mrs. Richard Werner, not Mrs. Nicholas Winter, was hostess at a miscellaneous shower Tuesday evening in honor of Miss Sharon Templin. The hostess was incorrectly named in Thursday's Post-Crescent.

St. Paul Team Gets 33-17 Win

NEW LONDON — St. Paul Lutheran School of Appleton held the Emanuel Lutheran School scoreless for the first period Friday night and went on to defeat the New London cagers 33-17.

New London trailed 15-4 at the end of the half. New London came back strong in the third period and scored 10 points to Appleton's seven, but dropped to three points in the final period while Appleton scored 11 points on five baskets and one free throw.

Scoring honors went to Appleton's Jim Elke, who scored 11 points Henry Linke was high man for New London with seven points.

Bowler Crashes 510 For Chilton Team

CHILTON—Buelah Hawig crashed a 510 series for Sohrweide Insurance to lead the women keglers in the Downtown League Thursday night at Pla-Mor Lanes.

The top single game effort was a 201 by Flo Bruckner of Teck and Joe's.

Ski Club to Have Annual Meeting

NEW LONDON — The annual meeting and Christmas party of the Mo-Ski-Tow Hill Ski Club will be at 9 p.m. at Elwood Hotel on Saturday, Dec. 9.

There will be an election of directors. Three directors will be elected to serve three years, and three directors will be elected to serve one year.

Dinner will be served followed by a meeting. Dancing will follow the meeting.

* * *

There will be an election of officers of the New London Boat Club at 8 p.m. Tuesday at the Legion clubhouse.

Clintonville K of C to Show Traffic Film

CLINTONVILLE — The Msgr. John L. Loerke Council No. 22, Knights of Columbus, will sponsor the showing of a traffic safety film, "Signal 30," at 7 30 p.m. Wednesday at the St. Rose Catholic school hall.

Wisconsin State Traffic Patrolman Dale Perry will be present to discuss the film and answer questions on highway safety.

The public is invited. There is no admission charge.

High Bowling Scores

NEW LONDON — Three members of Ike's tap rolled honor counts when they took all three games from Van's Alley's team Tuesday night at Van's in the Good Sports League.

The high series honors went to Lee McIlraith, 582, Lawrence Magolski, 562, and Bill Peters, 560. Bob Stewart also posted an honor count of 550 for Laux's

Bonduel Begins Play in BABA

BONDUEL—The Bonduel BABA basketball team will open its season on Saturday, at Birnamwood. Teams in the division are—Bonduel, Birnamwood, Gresham and Reservation.

Schedule

Dec. 2—at Birnamwood.
Dec. 9—at Reservation.
Dec. 16—Gresham at Reservation.
Dec 23—Birnamwood.
Dec. 30—at Gresham.
Jan. 6—Reservation.
Jan. 13—at Birnamwood.
Jan 20—Gresham.
Jan. 27—at Reservation.

Clintonville Women's Group Plans Meeting

CLINTONVILLE — The Women's Society of Christian Service will meet at 1:15 p.m. Thursday for a luncheon with Circle Three in charge.

The devotions and program will be presented by members of Circle Six.

An executive board meeting will be at 12.30 p.m. Thursday.

Vital Statistics

Parents Guests of Bonduel Cub Scouts

BONDUEL — The November meeting for Cub Scout Pack 24 was held Tuesday evening in the village hall. Parents of the boys were guests.

Carrying out the theme for November, Cub Scout magic, each boy performed a trick.

Martin Mueller, Cub Scout chairman, presented awards to Herbert Hofman, Keith Bergsbaken, Scott Bergsbaken, Michael Boerst, Frederick Lawrenz, Robert Swanson, and Stephen Krueger.

Today's Deaths

William Ludwig, 71, 134 Spring St., Chilton

Mrs. Herman Peotter, 96, 812 W. Lawrence St.

Deaths Elsewhere

Mrs. C. W. Van Dorn, 65, Long Beach, Calif.

For Your Real Estate Needs Call...
GEO. LANGE AGENCY
REAL ESTATE & INSURANCE
106 N. Oneida St. Phone RE 3-4949

PORTRAITS
Three 5x7 PORTRAITS
Taken in Your Home
Complete $8.50
Still Time to Order for Christmas
HARWOOD STUDIO
Appleton — Neenah-Menasha
"Since 1901" Ph. 3-4929

SPECIALS
Budget Wave $4.95
Reg. $10.00 Creme Oil Cold Wave $6.95
Reg. $15.00 Heavy Lanolin Oil Cold Wave $8.95
DEE'S BEAUTY BOX
229 E. College Ave. RE 3-6515
Rose Tomhowiak, Mgr.
Appointments Not Always Necessary
OPEN Tues., Thurs. & Fri. Evenings, All Day Sat.

AT
TUSLER in APPLETON
(Authorized Pontiac Dealer for 22 Years)
• THERE IS NO CAR TOO BIG
• THERE IS NO CAR TOO NEW
• THERE IS NO CAR TOO FOREIGN
THAT IT CAN NOT BE TRADED IN ON . . .
A NEW 1962
PONTIAC or TEMPEST
We At
Tusler Motor Co.
ARE IN BUSINESS TO SELL AND SERVICE PONTIACS and TEMPESTS
Try Us — For Complete Satisfaction
IMMEDIATE DELIVERY AVAILABLE
On Several 1962 Models
Tusler Motor Co.—1330 W. Wis., Appleton

SHOP TOMORROW SUNDAY
12 NOON 'TIL 6 PM
BUY EVERYTHING YOU NEED, AT REAL DISCOUNT PRICES

TREASURE ISLAND
The Quality Discount Department Store
IN APPLETON • COLLEGE AVE. NEAR HY 41
OPEN MON. THRU SAT. 10—10; SUN. 12—6

The Visiting Nurse Association of Appleton and Peabody Manor
extend an invitation to the Public to attend an
OPEN HOUSE
at 720 West Fifth St., Appleton
Sunday, Dec. 3 Between 1 and 5 P.M.

Christmas
OPEN HOUSE
Sunday, Dec. 3rd
9 to 5
NEW LONDON FLORAL
"JENNINGS"
Right on Hiway 45
New London, Wis.

Obituaries

Mrs. Herman Peotter

812 W. Lawrence St., Appleton

Age 96, passed away at 4:20 p.m. Friday after a one year illness. She was born February 6, 1865 in Kewanee County, Wis., and has been a resident of Appleton most of her life. Mrs. Peotter is survived by six sons, George, Carl, Ray, Walter and Louis, all of Appleton; Harry and a daughter-in-law, Mrs A. F. Peotter, both of Clintonville; 7 grandchildren and 11 great-grandchildren. Funeral services will be held at 2 p.m. Monday at the Evangelical United Brethren church with Rev. Frank Dauner officiating. Interment will be in Riverside cemetery. Friends may call at the Wichmann Funeral home after 2 p.m. Sunday until 9:30 a.m. Monday and then at the church until the hour of the service.

Mrs. C. W. Van Dorn

(Clara Miller)

Long Beach, Cal.

Age 65, passed away Saturday in Long Beach, California. She was born January 12, 1896 in the town of Neenah and was a former resident of the town of Neenah. Survivors are her husband, Charles, one daughter Gail and one son Edward, both of California; three brothers, Arthur, Frank and Earl Miller, all of Neenah; two sisters, Mrs. Walter Reinhardt, Rt. 4, Oshkosh and Mrs. Alma Halverson, Neenah. Funeral services will be held Tuesday in Long Beach, Cal.

Smoke, No Fire

NEENAH — The fire department was called to the Donald Steinort residence, 712 Harrison St., at 7:54 a.m. Friday after smoke was reported in the house. No fire was discovered.

LEGAL NOTICES

STATE OF WISCONSIN, COUNTY COURT, OUTAGAMIE COUNTY
ANCILLARY PROBATE ORDER APPOINTING TIME TO PROVE WILL AND HEIRSHIP — NOTICE TO CREDITORS

In the Matter of the Estate of Muriel Kelly Windesheim, a-k-a Muriel Kelly, Deceased

On production of a writing, purporting to be a duly authenticated copy of the will and letters testamentary (or letters of administration with will annexed) of Muriel Kelly Windesheim a-k-a Muriel Kelly, deceased, late of the City or Urbana, County of Champaign, State of Illinois and application having been made to the above named Court by Karl Albert Windesheim praying that said copy of will and letters be filed and recorded as such last will and testament and for ancillary letters testamentary or of administration with the will annexed and for a determination of the heirs and next of kin in the estate of Muriel Kelly Windesheim, a-k-a Muriel Kelly, deceased, late of the City of Urbana, Champaign County, State of Illinois

IT IS ORDERED, That said petition be heard, at a term of the Court at the County Court Room in the City of Appleton, County of Outagamie and State of Wisconsin, commencing on the 19th day of December, 1961, at the opening of Court on that day or as soon thereafter as said petition can be heard;

That the time within which creditors of the deceased shall present claims against such estate for examination and allowance is hereby fixed and limited up to and including the 26th day of February, 1962;

That all claims against the deceased be examined and adjusted by the Court on the 27th day of February 1962, at the opening of Court on that day, or as soon thereafter as the matter can be heard

Dated November 22, 1961

By the Court,
s-JOYCE SCHUMAKER,
County Judge—Register in Probate

HOEFFEL AND COUGHLIN, Attorneys.
1000 W College Ave., Appleton, Wis.
Nov 25, Dec 2 9.

NOTICE OF HEARING AND SCHOOL BOARD CONFERENCE

To Mrs. Kathryn Hartzheim,
Clerk of Kaukauna Joint School District No 2, City of Kaukauna, Town of Vanerbrook, Kaukauna and Village of Little Chute, all in Outagamie County, Wisconsin

To Thomas Beach,
Clerk of School District No. 5, Town of Harrison Calumet County, Wisconsin

Pursuant to the provisions as set out in the petition below, the Secretary of the Joint School Committee of Calumet and Outagamie Counties hereby and herewith notifies the clerks of the following school districts, to-wit

Kaukauna Joint School District No 2; City of Kaukauna, Town of Vanerbrook, Kaukauna and Village of Little Chute, all in Outagamie County, Wisconsin

School District No 5, Town of Harrison, Calumet County, Wisconsin

all being in Calumet and Outagamie Counties, Wisconsin, that a hearing will be held at the Sherwood Public School on the 12th day of December, 1961, at 8 o'clock in the afternoon, on a petition duly filed with the Calumet County School Committee on the 14th day of November, 1961, which reads as follows:

"TO CALUMET AND OUTAGAMIE COUNTY SCHOOL COMMITTEES

GENTLEMEN

You are hereby requested to take such action as may be necessary, according to provisions of sections 40.02 (5), 40.025 (2) and 40.03 of the Wisconsin statutes of 1959 to attach the following territory,

All of the Harrison School District No 5 Town of Harrison Calumet County, Wisconsin, EXCEPT the two parcels as described herein

PARCEL NO 1 — All of Sect 32, T20N-R19E. All but that prt NW¼ NW Frac'l comm NW Cor S 29 lks S 47 Deg E to edge of cliff NEly Alg cliff to N line W to bdg. of Sect 31, T20N-R19E. The E 30 A NE¼ SE¼ and E 20 A SE¼ SE¼, and SW¼ SE¼, and W 20 A SE¼ SE¼ and S 8 Rds SW¼ SW¼ lyg E of Hwy of Sect 29, T20N-R19E. S 30 A S½ SE¼ of Sect 36 T20N-R18E, NE¼ of Sect 5, T19N R19E All of Sect 6 T19N-R19E All of Sect 1, T19N R18E W½ NW¼ of Sect 7, T19N R19E, all of Sect 12, T19N-R18E, All of Sect 11, T19N-R18E, all of lots No 1 thru 22 in Hoffensperger's Fare Springs Plat and all of Govt Lot No 3 in Sect 14, T19N R18E and Sects 13 and 14, all in the town of Harrison previously attached to School District No 4, Joint Village of Hilbert and Town of Brillion, Chilton Woodville, Harrison, Rantoul and Stockbridge, Calumet County, Wisconsin

PARCEL No 2 — That part of the Town of Harrison which is in Township Twenty (20) North, Range Eighteen (18) East described as follows Commencing at the northwest corner of the Town of Harrison thence running East along the northern boundary of the Town of Harrison to a point which is 660 feet due West of the northeast corner of Section 4 thence running South along a line parallel to and 660 feet due West of the line constituting the easterly boundaries of Section 4, 9, and 16 to a point which is 1,320 feet due North of the center line of the public road commonly known, among other things as State Route 114, thence running due East 1980 feet to a point, thence running due South to the center line of the public road commonly known, among other things, as State Route 114, thence running easterly along the said center line of State Route 114 to the point therein which is exactly 1,320 feet due East of the westerly boundary of Section 24, thence running due South along a line parallel to and 1,320 feet due East of the line constituting the westerly boundaries of Sections 24 and 25 to the high water mark of Lake Winnebago, thence running northwesterly along the shore line of Lake Winnebago to the western boundary of the Town of Harrison; thence running North along the said westerly boundary of the Town of Harrison to the point of beginning; BUT EXCLUDING THEREFROM that portion of the said land as has been heretofore attached to the School District commonly known as Joint School District No 10, of the City of Appleton, Town of Grand Chute, Outagamie and Calumet County, Wisconsin — previously attached to School District No 10 Joint, City of Appleton, Town of Grand Chute, Outagamie and Calumet Counties, Wisconsin

for all school purposes to the Kaukauna Joint School District No 2, City of Kaukauna, Town of Vanerbrook, Kaukauna and Village of Little Chute, all in Outagamie County, Wisconsin"

The school board conference will be held immediately following the above hearing on the same subject of the hearing

Dated this 28th day of November, 1961

SIGNED
F. J. FLANAGAN,
Secretary for the
Joint School Committee of
Calumet and Outagamie Counties.

Dated this 28th day of November, 1961.
Dec 2

ANNOUNCEMENTS

IN MEMORIAM 2

IN LOVING MEMORY — of persons no longer with you and your family. This Memoriam service is available through the Want-Ad Department. For assistance in preparing a Memoriam Notice and costs, write Appleton Post-Crescent Want-Ad Department or Phone RE 3-4411

SPECIAL NOTICES 7

APPLETON MARBLE & GRANITE WORKS — Ph. RE 3-2938
MONUMENTS MARKERS
"MARK EVERY GRAVE"

BOHL & MAESER SHOES
are better. 201 N. Appleton St.

DEBT DISCLAIMER —
On and after this date I will not be responsible for any debts contracted by anyone other than myself.
Paul Van'Wyk
212½ E College Ave.
Appleton, Wis.

PARTY ROOM FREE
For all Occasions
Ph. 3-9642

Union Orchestra
For any Occasion. Ph. 3-8223

ANNOUNCEMENTS

SPECIAL NOTICES 7

ICE SKATES SHARPENED
35c
Any type or style.
Prompt expert service.
SCHLAFER'S
115 W. College Ave.
Appleton, Wis.

WANT SANTA TO COME TO YOUR HOME?
Ph. ST 8-2492 or ST 8-1804

OPEN BOWLING DIRECTORY

APPLETON CLUB ALLEYS
35c Open Bowling Daily 35c
119 East Washington St., Ph. 3-8529

BRIN BOWL
Brin Theatre Bldg., Menasha.
Open Bowling Every Evening and All Day Sat. and Sun.
Phone PA 2-9242 for Open Bowling Times.

EVERY AFTERNOON AND EVENING
JERRY'S LANES
KIMBERLY Ph. ST 8-1741

FRI., SAT., SUN. ALL
Afternoon & Evening. Thur. after 10
MICHIELS BOWL
Sherwood Dial Direct 989-1232

OPEN Every Day and Night
Except Mon. and Wed. 7 to 11
VERBETEN'S ALLEYS
154 3rd St., Kaukauna, RO 6-2545

Van Abel's Alleys
Weekdays Afternoons & Evenings
Sunday Afternoons Only
Hollandtown Ph. RO 6-2291

CHRISTMAS TREES

A "COLORFUL SELECTION" of
"FLOCKED PINE"
Now On Display Under Cover
NORWAY, SCOTCH
ALSO "Freshly Cut"
Balsam, Spruce, White Spruce
"WE SPECIALIZE IN CHURCH AND COMMUNITY TREES"
OPEN EVENINGS
JOSEPH A. KOHL
2600 W Wisconsin, Phone 4-3757

BALSAMS — (Double needle) One of the valley's largest displays . . . White, Norway, Scotch, and Austrian pine. Also boughs. Open nights.
Ed Calmes & Sons Implement Co.
715 E Wisconsin, 736 E. Summer

SANTA'S TREE IS HERE
All kinds, plantation grown. Branches, bows and sprays. Also silvered AL'S CHRISTMAS TREES on Wis Ave. across from Red Owl

LOST AND FOUND 8

ACCOUNT BOOK LOST — Size 8 x 15 in on Pacific, Lawe and Meade Sts Important! Ph 4-4672.

BEAGLE FOUND — Northside, owner may have by identifying and paying for ad RE 3-8953

BICYCLE LOST — at McKinley School Girl's 20" Schwinn, blue and white. Reward. Ph. RE 9-2879

AUTOMOTIVE

ACCESSORIES, PARTS 10

FOR CHRISTMAS
SEAT COVERS—All cars First quality fiber, $10 Saron plaid or plastic. $15 Phone ST 8-1116

TIRES — (4) 670 x 15. A-1 condition $25 2201 E Wisconsin Ave RE 3-6971

AUTO SERVICING 11

COMPLETE
COLLISION REPAIR
SERVICE
PEOTTER'S
24-Hr. Towing Service
Since 1885 Phone 3-5125

RADIATOR Cleaning, Repairing — Reliable Radiator Service, 726 W. Washington St., Phone 3-8755.

AUTOMOTIVE WANTED 13

CASH FOR YOUR CAR
BOB MODER AUTO SALES
1324 S Oneida St, Phone 3-4540

CASH or TRADE
HESSER MOTORS Ph 3-3602

HIGHEST PRICES PAID
FOR SHARP USED CARS
BOB'S AUTO MART
1300 W Wisconsin Ph 4-1577

TRUCKS FOR SALE 14

A-1 USED TRUCKS

1961 ECONOLINE Pickup
Less than 8,000 miles.
New Tires. SHARP!! ... $1695

1960 FORD ½-ton Panelette
Less than 16,000 miles
As clean as you'll find. $1795

1957 FORD F-600 Dump.
V-8, 2-ton 2-speed.
Ready to go to work. $1395

SHERRY MOTORS, Inc.
325 W. Washington St., Ph. 3-6644
925 W. Wisconsin Ave, Ph. 3-4875
OPEN EVENINGS

BARGAINS on TRUCKS—Dump, Pickups, Chassis and Cab, Wagons
BAUR TRUCK & EQUIP.
2520 W. Wisconsin Ave., Ph. 4-5709

GMC
Used Trucks

1960 GMC V-6 ½-Ton Pickup
1960 CHEVROLET Tractor
1959 CHEVROLET ½-Ton Pickup
1957 CHEVROLET Sedan Delivery
1955 DODGE V-8 ¾-Ton Pickup
1957 FORD ½-Ton Pickup
1954 CHEVROLET Tractor
1951 DODGE 1½-Ton
1951 WHITE Tractor
4—Panel Trucks
MAC Tractor with 200 HP Cummings Engine
Used 8 to 10-Yard Dump Body and Hoist

Fox Valley Truck
SERVICE
2138 W. Wisconsin Ph 3-7306

1961 FORD Econoline Pickup.
Less than 9,000 miles. Sharp.
COFFEY MOTORS
Kaukauna Ph RO 6-4623

1957 CHEVROLET TRUCK—2 Ton Van Body, New Tires
RE 3-2559

1953 GMC — ½ ton pick-up truck. New 6 ply tires. Very clean. ST 8-4217

AUTOS FOR SALE 15

VOLKSWAGEN VAN
1961 model. 4,000 miles. Excellent condition. $1200. Inspect at 401 S. Appleton St., RE 3-7341.

STRICTLY BUSINESS — By McFeatters

"Business has been so bad I couldn't have met this month's payroll if I hadn't hit the office pool!"

If business is bad, give it a boost by using the result getting Post-Crescent Want Ads. Call RE 3-4411 or PA 2-4243.

AUTOMOTIVE

AUTOS FOR SALE 15

1960 FORD — Fairlane 500 2 dr., 6 cylinder. Automatic, radio, low mileage, clean, good condition. $1450 RE 4-6170.

1959 FORD SEDAN — 6 cyl. Very clean. 24,000 miles. Also 1953 Pontiac. Ph. 4-1139

1959 FORD
Country Sedan Wagon. Power.
Call RE 4-1768

1956 FORD — 4 dr., hard top. Excellent condition Just re-painted RE 4-7415

1958 PLYMOUTH
Good Condition. $695
ST 8-4217

1956 CHEVROLET — 8 cylinder 4 dr hard top New tires, low mileage. RE 9-1967.

1956 MERCURY — Monterey, 2 dr., hard top. Good condition. $595. RE 9-3268 after 6

1956 OLDSMOBILE — 4 Dr. Super 88 Automatic transmission, good condition. RE 4-5040.

1955 BUICK — 2 dr Hardtop Automatic. Exceptionally sharp. Ph. RE 4-4157

1955 CHEVROLET Hardtop, sharp, that won't take a back seat from the late model cars. You'll be proud to have me in front of your home. I know I'm the type car you're looking for. RE 3-4246, Appleton Auto Mart

1954 CHEVROLET Bel-Air — automatic transmission. Clean. A-1 shape Call PA 2-8294

1953 FORD '6' — rebuilt motor. A-1 mechanical shape $125 Ph. PA 5-4647 after 5 p.m.

1951 OLDSMOBILE
56 Century Engine
Call RE 3-0430

1959 CHEVROLET 4-Dr
1957 CHEVROLET 4-Dr
1956 BUICK Special
1955 FORD 4-Dr Wagon
1955 DESOTO
1954 DESOTO
1953 CHEVROLET

LAUX MOTOR CO.
634 West Wisconsin Ave.
OPEN EVENINGS Phone 9-1212

HAUPT AUTO

1960 FALCON 4 Dr Deluxe
1959 CHEVROLET 4-Dr. '6'.
1959 BUICK Sport Sedan
1959 FORD Fairlane 500 4-Dr.
1959 CHEVROLET Impala Sports Sedan, Power
1959 PONTIAC, Convertible
1958 CHEVROLET Convertible
1958 CHEVROLET Impala
1957 CHEVROLET Sport Coupe
1957 CHEVROLET Sport Sedan
1957 FORD Convertible
1957 FORD 2 Dr Victoria
1956 BUICK 2 Dr Riviera
1955 CHEVROLET 4-Dr
1955 BUICK 4-Dr Wagon

Open Mon., Wed., Fri. Eves
2009 N Richmond Ph 3-6372

1960 DODGE Dart Seneca 4-Dr 6 cyl Standard $1495
APPLETON MOTOR CO.
1610 W. Wisconsin Ave., Ph. 3-7397

NEENAH-MENASHA MOTORS, Inc.
104 Clybourn St., Neenah
Phone 2-4267 or 2-2412

USED CARS and TRUCKS
ZEH MOTOR SALES
1724 West Wisconsin Ave

1961 PLYMOUTH 2-Dr. Hardtop
1960 PLYMOUTH 4-Dr Sedan
1959 PLYMOUTH 4 Dr Sedan
1958 PLYMOUTH 4 Dr Sedan
HIETPAS MOTORS
PLYMOUTH — VALIANT
514 Draper St Kaukauna 6-1785

1959 OPEL Station Wagon
Very Nice 32,000 Miles
Towne Auto Sales. 2-7674

1958 FORD Fairlane 500 Hardtop
1955 CHEVROLET 6 cyl. Sharp
1953 CHEVROLET (3)
LINWOOD AUTO SALES
209 N Linwood Ave, Ph. 4-0942

SASNOWSKI PONTIAC
Kaukauna Ph RO 6-2616

1958 FORD 2-Dr Fairlane 500
1956 FORD 2 Dr. Custom Hardtop
1956 FORD 9 passenger Wagon
KOLOSSO'S Phone RE 4-4101

The People's Market Place — Post-Crescent Want Ad Columns

AUTOMOTIVE

AUTOS FOR SALE 15

Volkswagen

1960	VOLKSWAGEN Sedan. Gas heater	$1395
1960	AUSTIN 2-Dr.	995
1957	PONTIAC Catalina Coupe.	945
1958	FORD '6' 2-Dr.	795
1957	RAMBLER '6' Sedan	795
1957	PLYMOUTH 4-Dr. Station Wagon	795
1956	VOLKSWAGEN Sedan	745
1955	CHEVROLET Bel-Air Hardtop Coupe	595
1955	CHEVROLET Bel-Air Sedan.	545
1954	CHEVROLET Bel-Air Sedan.	295
1954	CHRYSLER New Yorker Coupe	245
1953	BUICK Special 2-Dr.	195
1952	FORD Victoria	145
1954	WILLYS Sedan	65
1950	PLYMOUTH Sedan	65
1950	PONTIAC Sedan	65
1946	DODGE Sedan	65
1950	PLYMOUTH Coupe	35

Behm Motors Inc.
"Where You Must Be Satisfied"
Hwy. 41 at Meade St Ph 9-1126

TURLEY'S BEST

1961 PONTIAC Catalina Sedan
1961 PONTIAC Bonneville Convertible
1961 PONTIAC Starchief Vista
1961 PONTIAC Wagon, perfect
1960 PONTIAC Starchief Sedan
1960 PONTIAC Wagon, clean
1958 CHEVROLET 4-Dr.
1958 PLYMOUTH 4-Dr., dark blue
1957 CHRYSLER 2-Dr. Hardtop
1957 FORD 3 seat wagon
1956 FORD Convertible
1955 PONTIAC Wagon, stick
1955 BUICK Century
1955 PONTIAC Stick $395
1954 BUICK Convertible, new top
MANY OTHERS $50 UP
12 Months Guarantee
LOW BANK RATES
JOE
TURLEY
PONTIAC
1st and Hewitt, Neenah
"See Joe — Save Dough"

1961 CHEVROLET '6' Biscayne 4-dr.
1960 CHEVROLET 2-Dr Hardtop
1960 PONTIAC Catalina 4-Dr.
1960 CHEVROLET V-8 Bel Air
1960 FALCON DeLuxe 4-Dr
1959 CHEVROLET Bel Air 4-Dr.
1959 CHEVROLET '6' Biscayne
1957 MERCURY Monterey 4-Dr
1957 CHEVROLET '210' 4-Dr '6'
1957 BUICK Special 4 Dr
1957 FORD Fairlane '500' 4-Dr.
1955 OLDSMOBILE '88' 4-Dr
1954 OLDSMOBILE 4-Dr Sharp!

CONVERTIBLES
1960 PONTIAC Bonneville Power
1959 CHEVROLET Impala Power
1957 FORD Fairlane '500'. Power

STATION WAGONS
1959 PONTIAC Power
1957 Plymouth V-8 Overdrive.
1957 FORD Country Sedan Power

HESSER MOTORS
419 West Wisconsin Ave Ph. 3-3692

Save Up To $600
on NEW 1961 RAMBLERS
1959 PLYMOUTH 4-Dr Suburban Station Wagon. SHARP. . .Just like new $1395
1959 RAMBLER American Station Wagon $1095
1958 FORD '6' Custom "300". Automatic, New tires, one owner $895
1957 FORD Country Sedan V-8, 9-passenger Station Wagon. SHARP. Like new $1095
TEWS Buick Rambler
NEW LONDON, Hwy. 45 & 54
Phone 693

OLDS

1961 OLDSMOBILE Super 4-Dr.
1960 DODGE Dart Seneca 4 Dr.
1960 OLDSMOBILE '98' Hardtop
1959 DODGE Coronet Hardtop
1959 THUNDERBIRD, Sharp!
1959 FORD Ranch Wagon.
1958 CHEVROLET 4-Dr.
1955 MERCURY Monterey Hardtop
Bob Rector Olds
699 S. Commercial St.
Neenah Ph. PA 5-3088
OPEN EVENINGS 'TIL 9

Want Ads are Everyone's Ads

AUTOMOTIVE

AUTOS FOR SALE 15

SPECIALS

1960 CHRYSLER Saratoga 4-Dr. Hardtop with full power, Whitewalls, Tutone Finish, Fully Equipped. A local one owner car with only 21,000 miles $2495

1958 OLDSMOBILE '88' 4-Dr. Sedan with Full Power $1395

1958 MERCURY 4-Dr. Sedan With Full Power ... $1145

RECTOR MOTORS
212 N. DIVISION

1960 PONTIAC Catalina 2-Dr.
1959 CHEVROLET Impala Hardtop
—Several Others From—
MIELKE MOTOR COMPANY
PONTIAC and TEMPEST
Phone 44 or 181. Seymour, Wis.

1959 DODGE Coronet 4-Dr. Power Steering, Radio. Beautiful Brown Finish. 17,000 miles $1495
Van Lieshout Motors
KAUKAUNA Ph. RO 6-3771

AL RUDOLF MOTORS, INC.
1209 W. Wisc. Ave., Appleton
Phone RE 4-5126 or RE 3-6687

AUTOMOTIVE

AUTOS FOR SALE 15

ALL CARS 1 YEAR WARRANTY

1960 CADILLAC Sedan DeVille. 14,000 actual miles. 1 owner, new Lincoln trade. SPECIAL $3995

1959 CADILLAC Sedan DeVille. Spotless inside and out. All power. SPECIAL $2895

1959 FORD 9 passenger Country Squire Station Wagon. Equipped with power steering, power brakes, power windows and many other accessories. Only $1595

1959 LINCOLN like new inside and out. Priced right!

1957 VOLKSWAGEN 9 passenger bus. Immaculate inside and out. $795

See these and many others. Over 50 good used cars to choose from at
MAIN AUTO SALES
LINCOLN MERCURY COMET
dealer at Oshkosh.
620 N. Main St. BE 1-9730

1960 BUICK Electra 4-Dr.
1960 FORD Station Wagon. 6 Cylinder. Standard.
1958 PLYMOUTH 4-Dr. Sedan
1957 CHEVROLET 2-Dr. Sedan
1956 MERCURY 2-Dr. Sedan
1955 BUICK 2-Dr. Hardtop
1954 BUICK Special 2-Dr.
1953 CHEVROLET 2-Dr. Hardtop
VAN DYN HOVEN
BUICK-LARK
1100 Lawe, Kaukauna, RO 6-2534

1961 BUICK LeSabre 4-Dr. Power brakes and steering.
JAHNKE'S USED CARS
Appleton-Menasha Road. Ph. 9-3181

AUTOMOTIVE

AUTOS FOR SALE 15

Big Discounts
On New and Executive
1961 Fords
Cars and Trucks
For The Deal Of Your Lifetime . . . Now Is The Time To Buy!!! SEE US AT ONCE!!!
COFFEY MOTORS
Open Eves., Sat. 4:30
KAUKAUNA
103 E. Third St., Ph. 6-4623

1961 PONTIAC Convertible
1960 CHEVROLET 4 Dr.
1960 FORD Galaxy
1960 PONTIAC 4 Dr.
1959 BUICK Convertible
1959 CHEVROLET 6 cyl., 4 Dr. (2)
1957 BUICK Convertible
1957 CADILLAC 4 Dr.
1957 DE SOTO Hardtop
1957 CHEVROLET 2 Dr., 6 cyl.
1956 FORD (2)
1955 CHEVROLET Wagon
1954 CHEVROLET Wagon
And many others
KIMBERLY MOTOR SERVICE
See Bob Van Wyk
We Buy and Trade
Call ST 8-1281

VAN ZEELAND GARAGE
Chrysler — Plymouth — Valiant
Little Chute Ph. ST 8-4131

END OF YEAR
Clearance
NO DOWN PAYMENT! — TO PREFERRED CREDIT RISKS
Prices Good thru Tuesday, Dec. 5

'61 MODELS

CADILLAC
Sedan DeVille
10,000 miles. Like new

IMPERIAL
Very low mileage.
Can be yours for a fraction of new car cost

THUNDERBIRD
Hardtop. 1,000 miles

BUICK
Electra 2-Dr Hardtop
5,000 miles Was $3595
NOW $3,195

BUICK
Invicta 4-Dr. Hardtop
Like New Was $3395
NOW $2,995

OLDSMOBILE
'88' 4-Dr. Hardtop
Was $3195
NOW $2,895

DODGE
Phoenix 2-Dr Hardtop
Loaded. Full Power.
Was $2795
NOW $2,395

PLYMOUTH
Fury 2-Dr. Hardtop
2,000 miles Full Power
Was $2695
NOW $2,395

CHEVROLET
Impala 4-Dr Hardtop
Fully Equipped
Was $2695
NOW $2,395

PLYMOUTH
'6' 4-Dr Sedan
Automatic Shift
2,000 Miles. Was $2495
NOW $2,195

'60 MODELS

LINCOLN
Continental 4-Dr
Hardtop. Was $3895
NOW $3,495

PONTIAC
Bonneville Hardtop.
Was $2695
NOW $2,495

OLDSMOBILE
4-Dr Sports Sedan
Full Power Was $2695
NOW $2,395

RAMBLER
Ambassador. Choice of 2 Overdrive or Automatic Was $1995
NOW $1,695

FORD
6 cyl Straight Stick.
Was $1695
NOW $1,495

RAMBLER
American 2-Dr.
Choice of 2. Was $1395
NOW $1,195

'59 MODELS

OLDSMOBILE
'88' Sports Sedan.
Was $1995
NOW $1,795

BUICK
LeSabre Full Power.
Was $1895
NOW $1,695

CHEVROLET
Sports Sedan Full Power Electric windows. Was $1795
NOW $1,595

RAMBLER
Ambassador. Full Power Choice of 2.
Was $1595
NOW $1,395

RAMBLER
American 2-Dr.
Was $1095
NOW $995

'58 MODELS

CADILLAC
4-Dr. Sedan. Choice of 2. Was $2495
NOW $1,995

LINCOLN
Premiere Sedan.
Sharp! Was $1895
NOW $1,495

BUICK
Century Hardtop.
Full Power Was $1595
NOW $1,395

CHEVROLET
Impala 2-Dr. Hardtop
Was $1895
NOW $1,295

RAMBLER
Rebel V-8. Was $1195
NOW $995

PLYMOUTH
'6' Sedan. Automatic shift Very low mileage
Was $995.
NOW $795

'57 MODELS

OLDSMOBILE
Super '88' Sedan.
50,000 actual miles
Full Power Was $1095
NOW $995

OLDSMOBILE
2-Dr. Full Power.
Was $995
NOW $895

BUICK
Super or Century
2-Dr or 4-Dr Hardtop
Was $1195
Your Choice $995

MERCURY
4-Dr Hardtop Low Mileage. Was $1195
NOW $995

PLYMOUTH
4-Dr. Hardtop Full Power Was $995
NOW $895

PACKARD
Clipper Exceptionally Nice Was $895
NOW $695

PLYMOUTH
V-8 Sedan.
Automatic. Was $695
NOW $595

FORD
V-8 Sedan Automatic.
Was $795
NOW $595

'56 MODELS

CHEVROLET
Bel Air V-8
Automatic. Was $795
NOW $695

BUICK
2-Dr Hardtop
Was $795
NOW $595

FORD
4-Dr Hardtop.
Was $695
NOW $495

PLYMOUTH
V-8 4-Dr. Real Nice.
Was $495
NOW $395

'55 MODELS

CADILLAC
'62' Sedan
Was $895
NOW $695

BUICK
2-Dr. Was $595
NOW $495

HUDSON
2-Dr. Hardtop
Was $495
NOW $395

'54 MODELS

BUICK
Special 2-Dr.
Automatic. 50,000 miles. One Owner. This one must be seen to be appreciated.
NOW $450

BUICK
Super 2-Dr. Hardtop
NOW $295

Station Wagons

'60 FORD
6,000 miles Was $2195
NOW $1,895

'59 RAMBLER
6 cyl. Straight Stick.
Choice of 2.
Was $1595
NOW $1,395

'58 RAMBLER
Custom 6 cyl.
Automatic. Was $1395
NOW $1,295

'58 STUDEBAKER
Was $995
NOW $795

'57 FORD
9 Passenger. Sharp.
Was $1095
NOW $995

'57 PLYMOUTH
9 Passenger. Full Power. Was $1095
NOW $995

'56 PONTIAC
9 Passenger Full Power Was $995
NOW $795

'55 FORD
Sharp! Was $695
NOW $595

CONVERTIBLES

'61 CADILLAC
Choice of Three.
Low Mileage.
2 White — 1 Black.

'61 CHEVROLET
800 miles Was $2995
NOW $2,695

'61 RAMBLER
Was $2944
NOW $2,295

'60 THUNDERBIRD
14,000 miles
Was $3295
NOW $2,895

'60 MG-A
Sports Car
Was $1795
NOW $1,495

'59 MERCURY
Full Power. 17,000 miles. Local owner.
NOW $1,695

TRUCKS

'61 CORVAIR
Pickup. 5,000 miles
Was $2295
NOW $1,895

'49 WILLYS
Panel
NOW $295

Sam Malofsky Motors
RAMBLER Sales and Service
1850 West Wisconsin Ave.
"We Service What We Sell"
OPEN EVENINGS — Ph. 9-1136
MEMBER G GUARANTEED WARRANTY W USED CAR WARRANTY PLAN

Leica
FRANCHISED DEALER
there's nothing like a Leica
the incomparable LEICA M-3
the ultimate in 35mm

"For the man who wants the best"
ideal
PHOTO
222 E. College

ON DISPLAY NOW!
The Grand "Turismo"
1962 HAWK BY STUDEBAKER
A Distinctive New Sports Classic

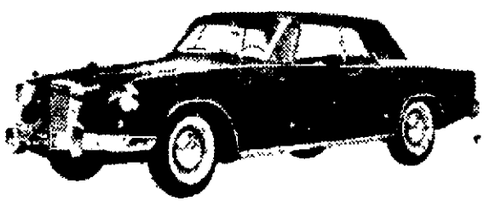

Many Fox Cities Folks have been waiting to See This Car!
HURRY . . . Come In NOW
for a "free" test drive demonstration
VAN DYN HOVEN
BUICK and STUDEBAKER Dealer
1100 Lawe St. KAUKAUNA Phone RO 6-2534

AUTOMOTIVE

AUTOS FOR SALE 15

Our Specialty
Good-Clean
Used Cars

Our specialty at Gustman's has always been the offering of clean, reliable used cars and used trucks. If you're looking for a deal and a dealer you can depend on, see us at Gustman's soon.

1961 Chevrolets

1961 Impala Convertible
1961 Impala Sport Sedan
1961 Impala 4-Dr. Sedan
1961 Impala Sport Coupe
1961 Bel-Air Sport Coupe
1961 Bel Air 4-Dr. Sedan
1961 Biscayne 4-Dr Sedan
1961 Brookwood Station Wagon
1961 Corvair Monza 4-Dr
1961 Greenbrier Sports Wagon

1961 Oldsmobiles

1961 Super 88 4-Dr
1961 88 4-Dr Sedan
1961 88 Holiday Sedan
1961 88 Deluxe Convertible
1961 88 Fiesta Station Wagon
1961 F-85 Station Wagon
1961 F-85 Deluxe 4-Dr Sedan
1961 F-85 4-Dr Sedan

Cadillac Convertible

1961 CADILLAC 62 Convertible Full Power Equipment 6 Way Seat Electric Windows Tinted Glass Like Brand New
$5150

Ford Starliner

1960 FORD Galaxie Starliner Hard top V-8 Ford-o-matic, Radio A Clean One Owner Car
$1925

CHOOSE FROM
300
CARS - TRUCKS

Daily 8-8 30 Saturday 8-5

GUSTMAN

Chevrolet - Olds - Corvair
Kaukauna 6-3581
Seymour 11
And Marinette - Menominee

Just Traded In On 1962 PONTIACS

1960 COMET 2-Dr.
1960 BUICK Invicta 4-Dr. Hardtop
1959 RAMBLER Ambassador 4-Dr
1958 OLDSMOBILE Super '88' 4-Dr
1958 OLDSMOBILE '88' 4-Dr
1957 CHEVROLET "210" Station Wagon 2-Dr
1957 CHEVROLET "210" Station Wagon 4 Dr
1957 BUICK Century 4-Dr. Hardtop

MANY OTHERS TO CHOOSE

At
TUSLER PONTIAC
Appleton

Clean Guaranteed Used Cars

1959 CHEVROLET 4 Dr V-8 Powerglide
1957 CHEVROLET '210' 4 Dr Hardtop V 8 Powerglide
1957 CHEVROLET Bel-Air 2-Dr. V-8 Powerglide
1956 CHEVROLET '210' 4 Dr V-8 Powerglide
1954 FORD Custom 4-Dr Ford-o-matic

KRAUTKRAMER'S

CHEVROLET Sales and Service
Member Guaranteed Warranty Plan
OPEN Evenings Except Monday
Wrightstown Ph 532 4840

1958 CHEVROLET Impala Convertible Yellow with black top Immaculate condition Priced Right! TRI-CITY MOTOR CO 913 W Wisconsin Ave, Ph 4 5247

AUTOMOTIVE

AUTOS FOR SALE 15

1962 BUICK Trade Ins

1960 BUICK LeSabre 4-Dr. Hardtop Power Steering, Power Brakes, Tinted Glass, Safety Group and Many Other Extras. Immaculate condition. Priced at $2495

1961 BUICK LeSabre 4-Dr Hardtop $2995
1961 BUICK Electra 4-Dr Hard top $3295
1960 OLDSMOBILE 4-Dr '98' Hardtop $2895
1960 DODGE 6 cylinder 4 Dr $1595
1959 BUICK LeSabre 4-Dr Sedan $1795
1959 OLDSMOBILE 4 Dr, Hardtop $1895
1958 CHEVROLET Bel Air 4-Dr V-8 $1295
1957 BUICK Century Convertible $1195
1957 BUICK Special 2-Dr Hardtop $995
1956 BUICK Special Station Wagon $895

1 YEAR GUARANTEED WARRANTY APPLIES

CLOUD BUICK

OPEN EVES TIL 9 P M
Convenient Downtown Location Next to Appleton Theater
218 N Oneida Ph 4-7159

1961 CADILLAC '62' Coupe Black
1961 CADILLAC Convertible
1961 OLDSMOBILE F-85 4 Dr
1961 CADILLAC '62' Coupe Grey
1961 OLDSMOBILE 88' 4 Dr
1961 CADILLAC Fleetwood 4 Dr
1961 OLDSMOBILE '98' Hardtop 4-Dr
1961 CADILLAC Coupe Aqua
1961 OLDSMOBILE '88' Hardtop 2 Dr
1961 CADILLAC '62' Coupe Green
1961 OLDSMOBILE 4 Dr Hardtop
1961 FORD Falcon Wagon 4 Dr
1961 FORD Thunderbird 2 Dr
1961 FORD Convertible Black 6
1961 FORD 500' V 8 4 Dr
1961 DODGE 4 Dr '6' Stick
1961 BUICK Electra 225 4 Dr Beige
1961 CHEVROLET Convertible Red
1961 CHEVROLET Biscayne 6' 4 Dr
1961 PLYMOUTH 2 Dr Hardtop
1960 PONTIAC 4 Dr Stick
1960 PONTIAC 4 Dr Hardtop Power
1960 FORD Wagon '6' Stick
1960 FORD '6' 2-Dr Stick
1960 LINCOLN 4 Dr Hardtop
1960 CHEVROLET Convertible Red
1960 CHEVROLET 4 Dr Stick 6'
1959 CADILLAC Sedan DeVille
1959 FORD 2 Dr Thunderbird
1959 BUICK 4 Dr Hardtop Power
1959 CHRYSLER Saratoga 4 Dr
1959 BUICK Electra 2-Dr Hardtop
1957 OLDSMOBILE 88 4 Dr

BOB MODER

"ONE LOT ONLY"
Located on South Side 1 Block North of St Elizabeth Hospital
1324 S Oneida St
Phone RE 3 4540 or RE 3 4814

Station Wagon Headquarters

All Reconditioned and Guaranteed

1957 FORD 9 Passenger Country Sedan Power Steering, Cruis a matic White-walls Gold and White
1959 STUDEBAKER 2-Dr Economy 6 Cylinder Standard
1957 FORD 6 Passenger Radio, Ford o matic Brown and White
1957 FORD 6 Passenger Country Sedan Ford o matic Radio White-walls Green and White
1957 FORD 6 Passenger Country Sedan Ford o matic, Radio Green and White

SPECIAL!!
1957 Chevrolet
4 Dr 6 Cylinder Powerglide 6 Passenger $795

1956 FORD Parklane 2 Dr Ford o matic Radio Really Sharp

MANY USED CARS TO CHOOSE FROM

COFFEY MOTORS

Member Guaranteed Warranty Plan
Open Eves Sat 4 30
KAUKAUNA
103 E Third St Ph 6-4623

OK Used Cars
GRIESBACH

Sales and Service
HORTONVILLE WIS
Daily til 9 p m Ph SP 9 6132

WANT ADS ARE WANT AIDS

AUTOMOTIVE

AUTOS FOR SALE 15

TOO BIG TO FIT YOUR CHRISTMAS STOCKING But They Will Fit Your PURSE !!

1961 MERCURY 4 Dr Meteor "800" Radio, Heater, Mercomatic, Power Steering, Power Brakes $2545
1960 THUNDERBIRD 2-Dr. Hardtop Full Power SAVE $1650
1960 RAMBLER 4 Dr Wagon '6', Radio, Heater, Automatic $1845
1960 FALCON 2 Dr Deluxe Radio and Heater $1645
1960 VALIANT 4-Dr Wagon Radio, Heater, Automatic $1645
1960 RAMBLER 4 Dr Ambassador V 8, One Owner SHARP Christ mas Special $1295
1959 FORD Convertible Radio and Heater SHARP. $1595
1958 PLYMOUTH Convertible Radio, Heater, Automatic $1095
1959 SIMCA 4 Dr One Owner, SHARP $945
1959 TRIUMPH 4-Dr Less than 15,000 miles $795
1955 FORD Country Sedan Radio, Heater, Fordomatic $595

SHERRY Motors, Inc.

'The Home of Selected Used Cars"

325 W Washington 3-6644

925 W Wisconsin 3-4875

OPEN EVENINGS

BIKES, MOTORCYCLES 18

APPLETON HARLEY DAVIDSON New and Used Motorcycles Cor W Foster & Chain Dr 3-2258

BICYCLES 26 and 24 Inch Models ONLY $34 95 NORTHSIDE HARDWARE 1415 N Richmond Ph 4 5944

JIFFY CYCLE SERVICE Triumph and Norton Motorcycles Open Eves 7 p m to 10 p m 320 Union Place Phone RE 4 2322

EMPLOYMENT

HELP, FEMALE 20

BABY SITTER — Wanted days, part time 2 children Prefer widow Call 4 7924 after 5 p m

CREDIT CLERK

Full time position open Selling experience preferred Paid vacations, insurance plan Call for appointment SPIEGEL CATALOGUE SHOPPING CENTER 127 E College, RE 4 7101

Girl Wanted

with knowledge of bookkeeping and shorthand
* VACATION AND SICK LEAVE BENEFITS
* HOSPITALIZATION PROGRAM
* GOOD WORKING CONDITIONS

CONTACT
Mr Greg Coenen
at SHERRY MOTORS
325 W Washington St.
Appleton

GIRL over 18 — Wanted for house work Thursday afternoon and Sunday off Live out — room available nearby Write Box R-82 Post Crescent Neenah

GIRL OR WOMAN — Experienced for general housework $35 per week 2 in family no children Write P O Box 1010 Oshkosh

HOUSEKEEPER WANTED — For elderly couple both in good health To live in Ph 3 254

INDUSTRIAL NURSE

Registered nurse desired 5 day week Duties will include
*First aid treatment
*Insurance claims
*Record keeping
*General Administrative work
All replies kept confidential Write giving education work, resume and marital status to Box 51 Post Crescent

INDUSTRIAL NURSE

Many liberal benefits Good salary Must be registered nurse Experience as industrial nurse preferred but not required 2nd shift Write or apply at Personnel Office (Roosevelt St entrance) Lauson Engine Division of Tecumseh Products Co New Holstein, Wis

OFFICE GIRL
Statistical Typist

Who can turn out excellent reports Bookkeeping and general office ability desirable Salary commensurate with ability Excellent working conditions Our own employees know of this ad Write Box R 84 Post-Crescent

PRACTICAL NURSES & GRAD NURSE II — The Outagamie County Hospital and Golden Age Home unit No 2 3300 W Wisconsin Ave Appleton is interested in seeking applications for the position of registered graduate nurse II and applications for positions of licensed practical nurses Please contact the institution's administrative office for an interview between 8 a m and 4 p m, Mon through Fri RE 3 6459

EMPLOYMENT

HELP, FEMALE 20

Post-Crescent Billing Dept. OPENING

We have an immediate opening for a young woman over 21 years of age to handle general duties in our billing department Must be able to type Excellent company benefits including paid vacation, group insurance, profit sharing plan, 40 hour week

Telephone for an interview appointment
MR. DeCOSTER
Appleton Post-Crescent
RE 3-4611

SECRETARY

Must be able to take shorthand, produce good correspondence and do filing Two references required and reason for leaving last place of employment Good salary, hospitalization, pension plan and other fringe benefits Write Box R-90, c/0 Appleton Post Crescent

TYPIST

Part time, wanted for 1 or 2 days a week Must be experienced and have knowledge of dictaphone machine operation Good pay Write Box R83, PostCrescent

Waitresses & Hostess

No experience necessary. Marc's "Home of the Big Boy", Appleton's Family Restaurant is now interviewing and training young ladies over 18 Pleasant personality and neat appearance Full or part time Marc's offers free meals paid vacations company medical plan Day and evening positions available Apply at

MARC'S
"Home of the Big Boy"
W College Ave & Hwy 41

WAITRESS — Evening work several nights per week Excellent wages No experience necessary Apply in person, 615 W College after 2 p m

WOMAN — Short Order Cook and waitress Nights JOHNSON S RESTAURANT, 622 W Wis Ave or Ph 3 8817

HELP, MALE 21

BODY SHOP MANAGER

Man interested in relocating with substantial background in complete Body Shop operation and estimating Aggressive top personality, creative mind Large shop modern equipment GM Dealer with 800 new car sales yearly Unusual opportunity awaits $6 000 salary guaranteed plus bonus If you feel confident write Box R-92 Post-Crescent

CAREER OPPORTUNITY

National finance organization is seeking a young man for its Fond du Lac office This position offers a career opportunity through planned advancement to more responsible position College training or several years business experience is desirable Good starting salary plus liberal employee benefits Universal C I T Credit Corp Ph for appointment FE 2 2272 Ask for Mr Everson 9 a m to 5 p m Mon thru Fri

EXPERIENCED PROGRAMMER

Man with supervisory experience needed to head the Programming Staff of a well established manufacturer located within 100 miles of Milwaukee Conversion from an IBM Punch Card System to an IBM 1401 Tape System scheduled for mid 1962
Salary open Replies confidential Write Box R 89, Appleton Post Crescent

EXPERIENCED TV SERVICE MAN

WANTED
Good wages for the right party Please write to Box R 52, Post Crescent Neenah, stating qualifications

All replies will be held in strictest confidence

JOURNEYMEN WELDERS —(3)

Journeymen Welders desired for layout and fitting set up and burning

Our modern weld shop offers excellent facilities and working conditions to qualified personnel Only applications from fully qualified welders will be accepted

Apply personnel office
VALLEY IRON WORKS CORP
Appleton Wis

JUNIOR DRAFTSMAN — See Mr Hoffer HOFFER Glass Co 613 W College Appleton

MANAGEMENT POSITIONS

Urgent need to fill two management positions in evening time operated eating establishments Better your present position Five day work week only Two weeks vacation with pay possible profit sharing Possible future interest in ownership of anticipated expansion program Submit qualifications including name address, marital status present employment, present salary desired salary, and past employment Would have to relocate in one of two progressive central Wisconsin communities Reply to Box R 98 Post-Crescent

THE GIRLS — By Franklin Folger

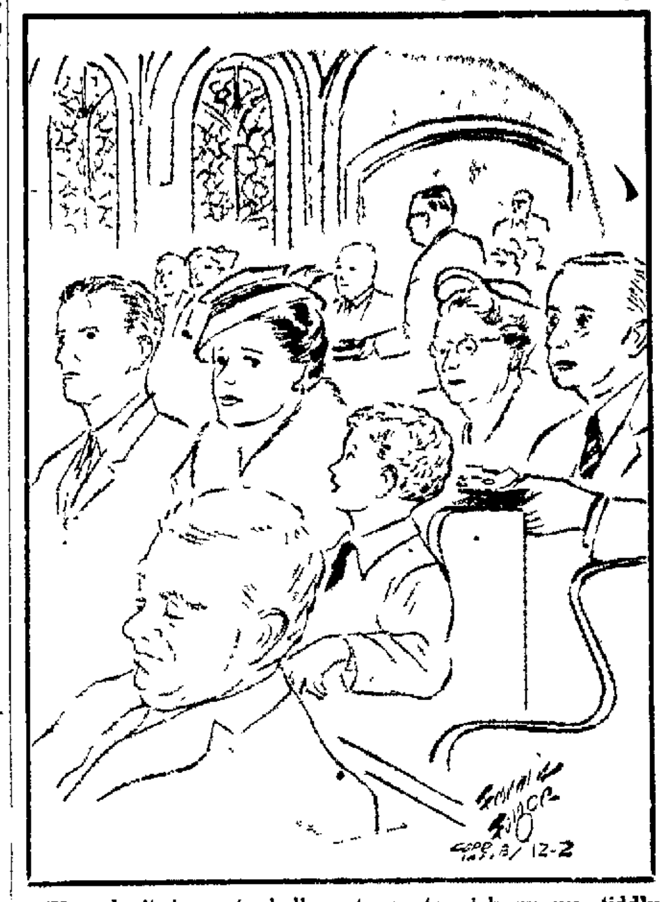

"You don't have to holler at me to pick up my tiddly-winks any more."

EMPLOYMENT

HELP, MALE 21

MAN WANTED — to work in Service Station in Neenah full time Must know tune up and brake work Good wages, Group Insurance etc Write Post Crescent Box R 87, Neenah, giving name, married or single, experience, references etc

MAN—With mill work and cabinet making experience Must be able to handle machinery and read blueprints Year 'round employment in 1 man shop Apply J Fountain Lumber Co, 129 N State St, Appleton

MASTER MECHANIC

For a two machine Mill in Midwest Must be familiar with general Paper Mill maintenance and construction Age, over 40
Fine opportunity — good salary — profit sharing bonus — insurance and other benefits Write Box R 190 Post Crescent, Appleton

MEN — wanted to part time bar tending Must be experienced pleasant personality neat and honest The work is for evenings and Saturdays and Sundays See Mr Vern Boyer, 41 Bowl, Appleton

OFFSET PRESSMAN — Experienced Winnebago Corporation, Menasha

REPORTER WANTED Contact Managing Editor Oshkosh Daily Northwestern Oshkosh, Wis Phone Beverly 5 5700

Shop Foreman

For Automobile Dealer in Fox Cities Permanent position Numerous employee benefits Write Post-Crescent Box No. R 95 stating experience, salary expected

SINGLE MAN — To work on modern dairy farm Ph New London 825 F 12 or see Geo K. Peter Rt 1, Shiocton

TAILOR

Wanted for one of northeastern Wisconsin's better men's shops Full time position Ideal working conditions Top wages Must be fully qualified Apply
STIEFEL
Clothing Company,
301 N Washington,
Green Bay Wis

TV REPAIRMAN WANTED Part Time — Experienced Write Box R 96 Post Crescent

Young Men Over 18

For Counter Service, Stock Room and Cleanup at Snax Bar In Treasure Island Discount Center

DAY OR NIGHT SHIFTS
FULL OR PART TIME

Apply to
Mrs Pederson
At SNAX BAR in Treasure Island Discount Center
W College & Bluemound

SALES, MEN—WOMEN 23

ABILITY COUNTS NOT EXPERIENCE

We have room for 2 more men in our customer contact division Permanent position company benefits no selling involved Guaranteed wage plus bonus See Mr Dean between 11 a m and 2 p m Monday Dec 4 Universal Home Products Inc 1131 W Wis Ave

IMMEDIATE EMPLOYMENT

* APPLIANCE SALESMEN
* SALES TRAINEES
* STEADY EMPLOYMENT
* GUARANTEED INCOME
* SALARY PLUS COMMISSION
* FRINGE BENEFITS

For Interview Call
RE 3-0045

MEN — Part time Car necessary Aristo Craft home products Phone RE 3 6758

IMP FARMER no need to come to town to sell your surplus machinery, livestock or produce Just write or phone to start an Ad in the Farmer Market Section of the Post Crescent Want Ads

EMPLOYMENT

SALES, MEN—WOMEN 23

LOCAL ROUTE OPENING

with chemical products 70 established customers per day. Above average income and expenses guaranteed for neat appearing married man if accepted Phone RE 9-2509

MERRY CHRISTMAS! It will be if you start selling AVON quality cosmetics now Customers are waiting for your regular calls Phone RE 4-0078 or write P O Box 724, Appleton

ROUTE MAN — To deliver and take orders, for nationally known household products Ph RE 9-1661 for appointment

SALESMEN

Call on grocers local and adjoining territory, from now until Christmas Salary Ph RE 9 1311

WORKERS — Full time, Above average earnings weekly Part time also good wages per hour Chain store, or similar experience helpful Married men able to meet public Write Box R-74, Post-Crescent Appleton

EMPLOYMENT WANTED 24

ACCOUNTANT — Has time available to take care of your business records and income tax Call PA 5 1104 after 5

DENTAL ASSISTANT experienced — desires full time work in Fox Cities area Call Oshkosh, BE 1-4900

HOME WORK WANTED 25

ALTERATION WORK done in my home 218 W Glendale Ave Ph 3 8749

REGISTERED NURSE will care for elderly lady in her home Ph RE 3 6430

WILL CARE — For 1 small child in my home days south side RE 4 0041

FINANCIAL

BUSINESS OPPORT 26

MILK ROUTE — for sale 24 000 lb flush Write P O Box 524, Appleton Wis

Opportunity Knocking In COIN-OPERATED WESTINGHOUSE DRYCLEANERS

ALD Inc has helped establish and finance more than 13 000 ambitious men and women in the coin operated Westinghouse Laundromat (R) equipped business Now with the arrival of do it yourself coin operated drycleaning there is an opportunity for many new combination coin operated unattended laundry drycleaning stores in this area You could own one of these profitable new stores

Get All the Facts!

and get them straight from the leader in the industry Our local representative has a free, fact filled brochure that could get you started in business for yourself Call or write today

ALD INC
3015 N 124th Street
Milwaukee Wisconsin
Phone SU 1 6440

RESTAURANT—for sale In small farming community Only one in town Have very good business Large dining area and counter with stools Large kitchen Fully equipped On Main St Business and equipment only $6 500 Contact Dairyland Realty Abbotsford Wis We also have other businesses and farms

TAVERN — in New London Good trade on main highway Real buy and opportunity for man with bartending experience
ALLEN BUBOLZ AGENCY
2027 Hickory Court
Appleton Wis

TAVERN FULLY EQUIPPED Full license Fine living quarters $11 500
ALM OLESON REALTY,
Medford, Wis

TAVERN Resort area village, near two industrial cities Apartment 1st floor city gas, sewer, water terms or trade Romberg Sales, Embarrass, Wis

TAVERNS — Large living quarters downstairs Large gross, beautiful business Will open books to interested Write Box R 93, Post Crescent

TAVERNS, Business Property RESCH REAL ESTATE Ph New London 955

TAVERNS—other businesses PETER WENDT REAL ESTATE Clintonville VA 3 2550

FINANCIAL

BUSINESS OPPORT. 26

TRAINING
FINANCING
BUSINESS OPPORTUNITY
Available to qualified person interested and willing to invest his efforts and enthusiasm in a Standard Oil Service Station, to have a business of his own Call RE 9 2763.

MONEY TO LEND 29

BORROW CASH TO PAY CASH

When buying a car, appliance, equipment or TV set, borrow the funds you need on terms to fit your budget

CASH YOU RECEIVE	Repay Monthly (Charges Included) 18 Months	24 Months
$ 300	$18 32	$14 14
$ 500	$30 32	$23 34
$ 800	$48 30	$37 14
$1000	$60 29	$46 35
$1200	$71 95	$55 21

INSTALLMENT CREDIT DEPT.
1st National Bank
of APPLETON
Phone 3 7331 Member F D I C

CHRISTMAS MONEY

Do Your Shopping Now . . . and for extra cash contact . . .
CITIZENS LOAN & INVESTMENT CO
"MONEY IN MINUTES"
$50 to $5000
Loans For Any Worthy Need
326 E College Ave, Ph 3 6469

MERCHANDISE

GOOD THINGS TO EAT 32

APPLES FOR SALE — Choice tree ripened red Delicious and McIntosh KAUN'S ORCHARD, Rt. 2, Neenah, Ph PA 2-5521

APPLES

Wealthies, McIntosh, Greenings, Red Delicious Now
Van Elzen's Orchards
¼ Mile South of Kimberly
On Darboy Road
Daily to 8 p m Sun to 6 p m

BROASTED CHICKEN

Buy it by the tub at the CONTINENTAL COFFEE SHOP
Regular tub, 8 pieces — $1 80 Feeds 3 or 4
Large tub 16 pieces — $3 45 Feeds 6 or 8
Ph RE 4 5815 and your chicken will be ready when you arrive

CHICKEN DUMPLING SOUP Home Made 60c Qt $1 75 Gal. SPUDNUT SHOP, Ph 4-9181

DRESSED PORK — Apples, windfalls, 75c bu MOSS HOLDER'S, 1 mi N on 47 RE 3 8201

SAVE UP TO 50%

On Surplus and Day Old Bakery
ECONOMY STORE—Johnson St
PLANT STORE—3300 W College
Elm Tree Bakeries
Phone RE 9-3111

"YUMMY BAKERY" — Buy your surplus bakery at our bakery surplus store at our new location 1861 W Commercial St Featuring Bake Rite and Patty Piper products daily, Mon through Sat, 1 p m to 5 p m Unlimited varieties of sweet and bread items to choose from We offer special values each Tues and Sat Come to the Bake Rite surplus sales!

DOGS, CATS, PETS 33

BEDLINGTON TERRIERS—Lamb like AKC registered $75 up Will hold til Christmas PL 7 5280

CHIHUAHUAS A K C Registered $30 Up 620 Racine St, Menasha

CHRISTMAS PUPPIES — Registered Chihuahuas, Pugs, Boston Terriers, Pomeranians Cockers Mixed puppies $5 and up Wenneman's Toy Dog Kennel & Pet Supply Hwy 47 between Appleton and Menasha

COCKER PUPS — AKC Black and buff Butternut Kennels, Wm J Gartzke Manawa Wis Ph 4F17

GERMAN SHEPHERD PUPS, purebred — 6 weeks old For information Call PA 5 1055 after 5

POMERANIAN PUPS—And Grown Dogs AKC registered Also Stud Service Harold Van Handel, RE 4 1272

PUG PUPPIES
AKC Ph MUtual 5 5516, Omro

PUPPIES — Pugs, 5 mos AKC— Mar Ma Duke breeding Write Box R 80 Post Crescent or call SP 9 6613

SCHNAUZER PUPS — (Miniature) 4 mos old AKC Shots ears cropped Adorable intelligent pets $125 RE 4-7698

SIAMESE CAT — Male 6 months old clean, housebroken RE 3 8137

LAWN, GARDEN NEEDS 34

BOLENS Garden Tractor Like new with snow plow and cultivator Bargain Toro snow blower $115 New JARI 16 swath self propeled $150 JARI Champion 21" swath Demo with electric starter $175 New TORO 17 $115 self propelled any direction blower. ARIENS 24" cut four-speed forward and reverse any direction blower 4½ and 5½ H P Toro Snow Hound $25 Like new
EASY TERMS
FREE DEMONSTRATIONS
SCHMITS SERVICE DIAL 3-6348

GARDEN TRACTORS—Used ED CALMES & SONS IMP CO. 712 E Summer St Ph 4-1981

SELL YOUR DON'T NEEDS with a Post-Crescent Want Ad

MERCHANDISE

ARTICLES FOR RENT 36

FLOOR Polishers, Scrubbers, Buffers, Sanders. Rug Shampooers, Heavy Duty Vacuum Cleaners UNITED RENT-ALLS, RE 9-1843

ARTICLES FOR SALE 37

CLOTHES LINE POLES — 2 inch pipe $15 00. BARON Plumbing Supply, 1344 W Wisconsin Ave. RE 4-2746

CLOTHES LINE PIPE $13 95 A Brudnick Structural Steel 609 S Bounds St, Ph 4-7193

DOLL CLOTHES, new — all sizes Brides, ballerinas and bed dolls See me and save! Ph PA 5-4231 after 5 P M

ELECTRIC TRAIN SET — Lionel, 5 engines, assortment of 25 cars Two transformers Over 100 ft of 0 and 027 gauge track Near perfect condition Will sell at less than ½ original cost, complete or in part Call ST 3 8188 after 6 p m

HO MODEL RAILROAD LAYOUT — Complete with 2 power packs and tables $125 Ph RE 4-6146

TRAIN — O-27 Lionel 2 engines, cars, track and table. Call RE 4 3204

HEATING EQUIPMENT 38

HOT AIR FURNACE
Call RE 4-4908

PRESSURE BURNER, $25. Also 12" blower complete, $40
NEENAH HEATING & SHEET METAL
102 E Canal, Neenah, PA 2-4971

SUMP PUMPS, (2), 1¼ Inch B&G 1 Inch Circulating Pump RE 9-1588, 5 to 7 p m

STORE SPECIALS 39

"A-1" TV Trade-Ins

RCA Color Table Model Reconditioned	$275
17" PCA Table Model	$35
17" EMERSON Console	$35
21" G. E Console	$45
21" Stromberg Carlson Console	$45
21" RCA Good condition Door cabinet	$55
ADMIRAL Combination 21" TV, 3-speed record player and Radio	$85
RCA Combination 21" TV, 3-speed record player and radio	$95

15—REFRIGERATORS
25—RANGES
3—AUTOMATIC WASHERS
1—ELECTRIC DRYER
"ALL PRICED TO MOVE"

McKINLEY SALES, Inc.
531 W College Ph 4-7166

APPLIANCES—USED

DRYERS	Kenmore	$69 50 each
RANGE	Hotpoint	$110
REFRIGERATOR, Westinghouse		$49 50

LANGSTADT'S INC.
233 E College Ave Ph 4 2645

CHRISTMAS GIFT SUGGESTIONS

TRAIN BOARDS	$3 59
BASKETBALL BACKBOARDS	$6 70
HOOPS & NETS	$3 95
PING PONG TABLES	$9 95
Ping pong legs	$6 25
WORK BENCHES	$17 45
DOOR MIRRORS	$8 55

Cash and Carry

LIEBER LUMBER CO.
Appleton
Neenah
Kaukauna

Craftsman, Self Propelled
SNOW THROWERS
$169.95
3 h p, 4 cycle, gasoline engine with non-slip chain drive
SEARS
314 W College Ave, Appleton

DRYER used Electric $49. APPLETON MAYTAG CO 305 W College Ave Ph 3 2181

FREEZER—Used 17 cu ft Chest GK RUBBER WELDERS 724 W College Ph 4-9294

HOTPOINT WASHER	$75
GE REFRIGERATOR	$45
WESTINGHOUSE DRYER	$65
WESTINGHOUSE RANGE	$35
BOTTLE GAS RANGE	$29

Used Hi-Fi and TV's
DRUCKS ELECTRIC
234 Main, Menasha PA 2-6441

ICE SKATES
Men's — Ladies Figure
$7 99
TOBOGGANS
6 Ft and 8 Ft
AT A BIG DISCOUNT
Snow Sleds and Coasters
Open Evenings and Sunday
Weber & Persons
—TOY TOWN—
1131 N Badger Ave Ph. 4 2084

WAGONS Tricycles, Scooters and Bicycles Buy them in the crate and SAVE SAVE SAVE!! FIRESTONE STORE 229 W College Ave

SELL YOUR DON'T NEEDS with a Post-Crescent Want Ad

MERCHANDISE

STORE SPECIALS 39

KAUKAUNA BARGAIN CENTER Buy, Sell ad Trade New, Used 215 W Wisc., Kaukauna, Ph. 6-2412

0 0 0 0 0 0 0 0 0
LOOK FOR
"APCO"
"Your Gas Appliance Dealer"
APPLETON APPLIANCE CO.
339 W College Ave.
Phone 3 8744
0 0 0 0 0 0 0 0 0

MEDICINE CABINETS — 3 Adams Lighted with Triple Mirror Wings Overall size 36" Wide x 27¼" High For replacement of old wood cabinets Opening dimension as small as 14¾" Wide x 21¾" High Regularly $84 each. Special Closeout Price $50 each. GEO HOFFER GLASS CO 613 W College Ph 3-6671

NEVER BEFORE - NEVER AGAIN At This Ridiculous Price NEW RCA WHIRLPOOL
Vacuum Cleaners
(FULL 1 H P)
While They Last. . .$32 50
VAN VREEDE TV & APPLIANCE
1000 W Main St. Little Chute

HOME FURNISHINGS 40

ANTIQUES For Christmas giving Royster's, 105 Main, Menasha

BEDROOM SET — Blonde, 3 piece, includes spring and mattress Ph ST 8 1341 anytime.

DESK & CHAIR—Mahogany Kidney Round Card Table, 4 Chairs Rocking-Eze Chair Many Table Lamps and Shades RE 9-1588, 5 to 7 p m.

DESK, oak — top size 33" x 63", In good condition $30 Call at 421 Twelfth St, Neenah, after 5 p m

FURNITURE, carpeting and appliances, used We buy and sell. WAREHOUSE SALVAGE 1313 S Commercial, Neenah

MISC USED FURNITURE 1043 East Eldorado Street Inspect After 10 a m, Sat.

NEW 9' x 12' RUGS $39
RILEY FINE FURNITURE STORE 217 W Wisconsin Ave, Ph 3-9113

Rug 9' x 12', rose Buffets, Wringer type washer BRYANT'S RESALE 647 Third St, Menasha Ph 2 8917

SECTIONAL, KROEHLER—2 piece, brown Also red occasional chair. all for $50 Ph 3-2770

STRATOLOUNGER SALE
Truckload Purchases . .
SAVE $10 to $30
"14 Styles to Choose From"
GABRIELS

RUMMAGE SALES 40A

HOUSEHOLD AUCTION
A C Jensen Estate Antique and complete furnishings of large home Sunday, Dec 3, 12 30 p m Eagles Hall, Chilton Open for inspection 11 a m

APPLIANCES, HI-FI, TV 41

APPLIANCES, New and Used
Wisconsin Mich. Power Co.
218 West College Ave

DEALERS
Last call for Symphonic Phonograph orders Stereo model at only $39 95 Automatic $47 95 resale Promotions and quantity discounts available Sales restricted to dealers Buy locally, save freight VALLEY RADIO DISTRIBUTORS 518 N Appleton Ph 3-6012

ELECTRIC STOVE Very Good Condition Call PL 7-5620

RANGE, electric — 5 years old GE deluxe A-1 condition Call PA 5 3116

RCA TV, Blonde Like new $99
15 Electric and Gas RANGES
20 REFRIGERATORS—All Sizes
HOME APPLIANCE CO.
225 West College Ave, Ph 3-4406

TELEVISION
New 1961 Admiral at closeout prices BUY NOW! For the very best buys in COLOR TV see us!
Music Box Associates
Brin Theater Bldg, Menasha

TV SET — 21" Zenith, blonde console .. $90 Will trade. Ph 3-1857

VACUUM CLEANER . . Kirby, Used just 6 months With attachments. . $98 Phone RE 3-2161

VACUUM CLEANERS, Electrolux, $9 95 Rebuilt Guaranteed Parts and service for all makes. NORTHERN SWEEPER AND SUPPLY, 121 Main, Menasha, opposite fire station

VACUUM CLEANERS — (2) Filter Queen, tank type And a Premier upright Both with attachments RE 4 3204

WASHER — (Wringer), Barton. Like new Regina Electric broom, Used RE 9 1588, 5 to 7 p m

WATER CONDITIONING EQUIPMENT — Softeners, filters, feeders New and used PL 7-5440

WRINGER WASHER, Speed Queen — Very good condition $45 Call PA 5-2494

19" GE PORTABLE TV 4 Days Old—MUST SELL! Please Call PA 5-4030

WEARING APPAREL 42

FORMAL & BRIDAL GOWNS FOR RENT Beautiful selection. Appointment only Ph 4-6754

TUXEDO 42 short Phone RE 3-8765 after 4 30

MUSICAL MDSE 43

ACCORDION—120 bass 9 & 5 sh ft. Brand new, retail $1,095 Sacrifice for $375 Call PA 5-1397 after 5 30 or weekends

CHRISTMAS SPECIAL
New Spinet piano, large discounts.
LAUER'S
Open from 9 a m to 9 p.m. 1358 W Prospect, RE 3-8916

Let the experts do it!
FOX CITIES BUSINESS SERVICE DIRECTORY

APPLIANCE REPAIR

AUTHORIZED KIRBY SERVICE KIRBY CO Cor W College & Mason 4 5208

WASHER & DRYER SERVICE OVER 100,000 PARTS IN STOCK GOOD HOUSEKEEPING SHOP 425 W College Ave, Ph. 4-2383

BUILDERS

FREE ESTIMATES and Complete Remodeling ARNOLD GASSNER, RE 4-3784

HOME BUILDING, REMODELING, kitchen cabinets We build to satisfy. Free estimate Ph 3 1544 Jos Rupiper, Contractor

HOME BUILDING—REMODELING JAEGER CONSTRUCTION CO Ph. RE 4-9454

REMODELING SPECIALIST "Romy" J Griesbach Phone RE 3-2716

CARPENTERS

REMODELING — Cabinet Work Dry wall work. Tiled ceilings Phone 3-3320

EXCAVATING

TRENCHING
Can dig as narrow as 3" wide, and up to 3 ft wide JIM SCHNEIDER, RE 4-4760.

KEYS

Keys Cut to Order
Moderson Paint, 411 W College

MASONS

BRICK, BLOCK, STONE, CONCRETE work. Free estimates.
Roy Knott, Ph. RO 6-3351

RON VANDEN BOSCH
Brick-Block-Concrete-Stone
FREE ESTIMATES Ph RO 6-3223

MATTRESS REBUILDING

CUSTOM MATTRESS REBUILDING Buy Direct—Any Size THE SLEEP SHOP 119 S Appleton, Ph 4 6388

PAINTING

PAINTING Interior or Exterior Jim McGinnis, Phone RE 9 2109

ROOFING, INSULATION

GET OUR PRICES before you buy insulation, roofing and siding Norman Brothers Ph 2 7071

SAVE $$$ Gold Bond Roofing & Siding Co. Rock Wool House Insulation Phone 3 5706

SEPTIC TANKS

A-1 SEPTIC TANK CLEANING Installation and Repair Drain Fields and Trenching 3 4403

TRI-CITY SEPTIC SERVICE

CONCRETE SEPTIC TANKS Sales and Installation VAN HANDEL SAND & GRAVEL Ph 4-1272 or 3 4272

REINFORCED SEPTIC TANKS 5 Inch Reinforced Cover HIETPAS LAMERS Const 8-3390

SERVICES OFFERED

COFFEE — 1,000 cups can be delivered No order too small or too large KARRAS CATERING, Ph RE 9-1122

TREES TRIMMED—Cut down or repaired Full Insurance Reasonable Phone RO 6 3804

SHEET METAL

CUSTOM SHEET METAL WORK "Eave Troughs Our Specialty" FOX CITIES SHEET METAL 1309 N Summit Phone 4 8635

SHOE REPAIR

CARL'S SHOE SERVICE Shoe Dyeing Zipper Work 106 Lawe, Kaukauna RO 6-1022

TV REPAIR

A1 Radio & TV Service
STAR TV, 399 N. Commercial Neenah, Phone 2 0202

KOLESKE TV SYLVANIA Sales & Service 1121 N Mason St Ph RE 4-5340

REPAIRS ON ALL MAKES Radio, Phono, Transistor, TV MERCURY TV & APPARATUS Little Chute Ph ST 8-3039

FOR YOU! "MORE THAN JUST A JOB"

WANT TO BE A Telephone Sales Consultant?

Immediate Openings

for women Must be high school graduate and have some business experience or college training All calling is done from our office.

These Are Steady, Full Time Jobs Offering . . .

☆ REGULAR RAISES
☆ ADVANCEMENT OPPORTUNITIES
☆ VACATION WITH PAY

DON'T DELAY — APPLY TODAY

Wisconsin Telephone Co. EMPLOYMENT OFFICE
126 N. Superior St. — Appleton

WANTED
Newspaper Agency Man

Good Opportunity For Extra Part-Time Earnings

Pleasant work . . . complete charge of newspaper boys and distribution in Waupaca of the Appleton Post-Crescent.

Must have car and be resident of Waupaca.

To apply, write
Mr. Erben Krueger
Circulation Manager

APPLETON POST-CRESCENT

USE THIS CONVENIENT WANT-AD ORDER BLANK

To Order Your
POST-CRESCENT WANT-AD
By Mail

Publish my ad as follows
Publish for . . . Days
Cash ☐ Charge ☐
Amount Enclosed (if cash) . . .
Starting Date . . .

LOCAL CASH RATES

Lines	*8 Days	5 Days	3 Days	1 Day
3	4 80	3 72	2 92	1 20
4	6 14	4 80	3 79	1 57
5	7 36	5 80	4 62	1 92
6	8 83	6 96	5 54	2 30
7	10 30	8 12	6 47	2 69
8	11 78	9 28	7 39	3 07
9	13 25	10 44	8.32	3 46
10	14 72	11 60	9 24	3 84
11	16 19	12 76	10 16	4 22
12	17 66	13 92	11 09	4 61
50c EXTRA FOR BOX NUMBER				

Name . . . Address . . .

— HOW TO DETERMINE THE COST OF YOUR AD —

Count an average of 22 letters or spaces per line and refer to rate schedule above for cost Name, address and phone number, if included in ad, should be counted as words. If box number is desired, add one line to estimate of lines required.

SAVE $$$ ON THE 8-DAY PLAN*
If ad is cancelled, charge is made only for days used.

— WRITE AD BELOW —

Mail to Want-Ad Department
APPLETON POST-CRESCENT, Appleton, Wis.

MERCHANDISE

MUSICAL MDSE. 43

ACCORDION. . 120 Bass. Excellent condition. Very reasonable . . Ph. RE 4-3066

PIANO ACCORDION — 120 Bass. Like new. Reasonable. Inquire at 225 E. Coolidge.

SPINET PIANO
Blonde, excellent condition
RO 6-3986

USED ORGAN — LIKE NEW!
Two manual. Reasonable
LAUER'S
1358 W. Prospect, RE 3-8916

BOATS—ACCESSORIES 44

CRUISER — Chris-Craft, 25 ft. Wonderful family Christmas present. For details call PA 5-3502.

EVINRUDE OUTBOARD MOTORS
Aluminum and Fiberglas Boats
GARVEY LAWN & MARINE
Freedom Ph. ST 8-4541

ICE BOAT
$125
Call PArkway 5-1237

MOTOR, 7½ h.p. Evinrude $99.50
STAHL'S MARINE
210 E. Wis., Neenah, Shattuck Pk.

SPORTING GOODS 44A

SEASON'S STILL OPEN. . Shotguns, Rifles, Pistols . . too many. 834 W. Brewster

BUSINESS EQUIPMENT 45

MEAT SLICER
Professional type. RE 3-8137

"NEW & USED"
Refrigerated Display Cases, Slicers, Grinders, Scales, Meat Saws, Tenderizers.
GENERAL SALES
1102 W. Wis. Ave. Ph. RE 3-8844

TYPEWRITER — Smith Corona portable, silent model. Like new. Ph. 439-1856.

USED OFFICE EQUIPMENT FOR SALE. Excellent condition. Ph. ST 8-2354.

BUILDING MATERIALS 46

CHECK ON OUR
CASH AND CARRY PRICES
BEFORE YOU BUY
Mueller Lumber Co.
2200 W. Wisconsin Ave.
Ph. 4-3798

PREPARE for Cold Winter Weather. Keep Heat in. Cold Out. Insulate NOW with Homeguard Insulation. Blower furnished.
GAMBLES, VALLEY FAIR

We Have a Large Stock
of Kiln dried 2 X 4's, 2 X 6's, 2 X 8's and 2 X 10's. 2—Carloads "C-D" Sheathing at $100 per M or $3.20 per sheet.
WISCONSIN LUMBER CO.
145 Kaukauna St., Menasha 5-2665

FUEL, WOOD, OIL 48

FIREPLACE WOOD
KNOKE LUMBER CO. Ph. 3-4463

WANTED TO BUY 50

BOAT WANTED — 14 ft. aluminum. Please give width and depth. Write Box R-91, Post-Crescent.

DEER SKINS And RAW FURS — wanted. Raccoon and red fox in big demand. Bring them to 420 W. Wisconsin Ave., George Block, RE 4-2649. 4-2465 aft. 9.

DESK AND CHAIR SET. Childs—Wanted. Maple finish and must be in good condition. RE 3-4535

DESK—Used
7 Drawers, Including File Drawer
Ph. RE 4-1983

GRAND PIANO WANTED
Phone RE 3-8916

RIFLE
Good Used 22 Caliber
Call RE 4-4203

MOBILE HOME SALES 53

QUALITY MOBILE HOMES
BUDGET PRICED!
10'-12' Wides. 35' to 65' Lengths
Also New and Used Campers
HICKORY LANE PARK & SALES
1 Blk. West & North of Tony Wonders off 41. Ph. ST 8-4561

ROLLO HOME
IS RELIABILITY
Built in Wisconsin for comfortable mobile living. Why buy less than a 12 ft. wide. Easily moved in Wisconsin. 64'x12' and 55'x12'. Used smaller trailers.

Lau's Lakeview Park and Sales
Hwy. A, between Oshkosh and Neenah
Ph. BEverly 1-3251

SCHULTZ MOBILE HOMES
NEW MOON—TRAVELO—PEERLESS—ELCONA
Also Travel Trailers For Sale
1 Mile S. of Appleton on Hwy. 10
PHONE RE 4-4394

SHASTA TRAVEL TRAILERS
Mobile Homes, 10' x 12' wide up to 64 ft. long—1, 2, 3 bedrooms.
NORTHEASTERN MOBILE HOMES
Green Bay Hwy. 141 Wis.

Winter Closeout
All Used Mobile Homes and Travel Trailers must be sold before inventory. Prices drastically reduced.
LIEBZEIT MOBILE HOMES
Fox Cities Oldest—Largest Dealer
1530 W. Wisconsin Phone 4-5000

1960 50'x10' 2 bedroom. Front kitchen. Like new condition. $3,000. Completely set up on Lot 5 at CIRCLE ACRES TRAILER PARK. Key at office. 4601 E. Wisc. Rd. Ph. 4-7090

1959 STAR — 10x50. Call afternoons and eves., Circle Acres, Lot No. 11.

MOBILE HOME—RENT 54

HOUSETRAILER — 38 ft. furnished. Nice lot. Pay rent by month or year. 6 miles west of Appleton. H. J. JENNERJOHN, Ph. PL 7-5520.

MOBILE HOME
with 2 bedrooms. Available Nov. 15 thru May 15. $50 a month.
PArkway 2-6685

MOBILE HOMES FOR RENT
Also Travel Trailers for Rent
SCHULTZ MOBILE HOMES
1 Mile S. of Appleton on Hwy 10
PHONE RE 4-4394

1958 RICHARDSON 10'x45'. 2 bedroom. $75 per month. E. Wisconsin Ave. Ph. 4-7111 or 4-9514

REAL ESTATE—RENT

ROOMS FOR RENT 56

ACROSS FROM APPLETON THEATRE — Redwood Apartments. Room with kitchen privileges. Call RE 3-0426 or RE 4-3123.

CATHERINE ST. N. — Room for employed gentleman, light and warm. RE 3-8093

DREW ST., N. 820
Room For Rent
RE 4-9706

DURKEE ST., N. — Close in. Desirable room, garage. Ph. RE 3-2820.

ELSIE ST., W. — Room for steady work gentleman, with parking. RE 3-7881.

HANCOCK ST., E. 108 — Pleasant room, closet, garage. Gentleman. Ph. RE 4-4798.

LAWE ST. N. — Room for girl. Kitchen privileges. Close in. Ph. 4-4076.

MORRISON ST., N. 323 — Rooms for girls. Close to downtown. RE 3-8148.

NEAR MEMORIAL HOSPITAL — Desirable room, single or double, for women working on day schedule. Call RE 4-9463.

ONEIDA ST., S. 1215 — Room for gentleman. Private entrance, parking. Ph. RE 3-3430.

ONEIDA ST. N. 1707 — Lovely room for refined gentleman, garage optional. RE 9-2646.

ONEIDA ST., N. — Close In
Large Furnished Room
RE 3-9366

SIXTH ST. — 1 or 2 girls. Kitchen, laundry, TV, living room furnished. Parking. 3-5315 or 3-2957.

WASHINGTON ST., E. 911
Room For Rent
Call RE 4-4453 or 3-2553

HOUSEKEEPING ROOM 57

LAWE ST.
Beautiful Room for Working Girl
Ph. 3-0112

REAL ESTATE—RENT

APARTMENTS, FLATS 58

Amelia St.
Northeast Side
Brand New Duplex Apartment. 2 bedrooms, living room, kitchen, and bath. Full basement. Separate utilities. $100 per month.
VAN'S REALTY
Ph. 4-8932 or 4-8331

A MODERN APT.
Furnished 4 rooms and bath. RE 3-5315 after 5 p.m.

APPLETON ST., N. — Furnished apartment, inc. heat & utilities. Phone 4-9501 or 3-9088.

APPLETON ST. N. — Lower 3 bedroom. Heat furnished. $92.50. Ph. RE 3-0469.

ATLANTIC ST., E. — 4 room lower apartment. Ph. RE 3-8973 or evenings 42864.

AVAILABLE IMMEDIATELY
Excellent furnished apartment, 3 rooms and tiled bath; with automatic hot water heat. Garbage disposal, air conditioning. Business district, E. College Ave. Adults only. No pets. Ph. RE 3-7768.

BENOIT ST., S. — New lower 4 room and bath apartment. Call RE 3-8609.

BOUTEN ST., S. 1839 — Modern 2 bedroom lower apartment. Heat, water, garage, furnished. RE 4-1077 after 5 p.m.

BREWSTER ST., W. — 1 bedroom lower apartment. Adults. Call RE 3-2805.

CENTER ST. N. — Lower 2 bedroom. Heat and hot water furnished. $75 per month.
Also upper 1 bedroom. Heat, hot water, refrigerator and range furnished. $55 per month. Ph. 4-7111 or 4-9514

CLARK ST., N.—2 bedroom upper apt. Heat, water furnished, also garage. RE 9-1605 after 6:30 p.m.

COLLEGE AVE., E. — 4 room, 2 bedroom and bath. Newly decorated. Heat, water, garage. $115. RE 3-5558

COLLEGE AVE., W. 422—Furnished apt. suitable for 2 or 3 girls. Ph. 3-3938, 3-7912.

DIVISION ST., N. — Lovely modern 5 room and bath upper. Newly decorated. RE 4-2116.

EFFICIENCY APARTMENT
Couple only. Weekly or monthly rates to May 1. Heat, utilities furn. 5 min. from downtown. ALAMO PLAZA MOTEL.

EIGHTH ST., W. — Upper 3 rooms and bath. Reasonable. Adults. Ph. 3-3235.

ELDORADO ST., E. 1102—4 room lower, $75. Garage. Heat, water furnished. Ph. RE 9-2203 after 4 p.m.

ELM ST.—Deluxe 5 room lower. 3 blocks from College Ave. Quiet and nice.
HONKAMP REALTY, Ph. 9-1226

ERB PARK AREA — Lovely lower 2 bedroom apartment. Newly remodeled kitchen and bath. Adults. $85. RE 4-1137.

FIFTH ST., W. 837 — 3 bedroom upper apartment. Heat and water furn. Adults preferred. Call RE 3-3652.

FIFTH ST., W. — Newly furnished large 2 bedroom upper. $96. RE 9-2702.

FOURTH ST., W. — Upper 5 rooms and bath, 2 bedrooms. Heat and water. $85. Ph. 4-3425 after 5.

FRANKLIN ST. W. 822 — Upper furnished 4 room apartment. Working girls or couple. Inq. after 7 p.m.

FRANKLIN ST. W. — Upper 3 room and bath apartment. Call RE 3-6496. Rent free to Jan. 1.

FRANKLIN ST. W. — All newly furn. Fine for 2-3 girls. Close in. Garage. Ph. 4-6685 or 4-4470.

GLENDALE AVE., E. 106—2 bedroom duplex. Drapes, carpeting, garage. $90. Ph. RE 9-1364 after 6 p.m.

GREENVILLE AREA — Small furnished apartment, suitable for 1 or 2 people. Heat and utilities included. $55. PL 7-5318.

HANCOCK ST. East. . Modern upper close to schools and churches. Phone 4-4394 or 4-2897 Eves.

HANCOCK ST. E. 502
Furnished apartment
Phone RE 4-7925

KAUKAUNA—5 room modern upper like new. Full bath. Automatic heat. Located 2½ mi. N.E. Kaukauna on County Trunk ZZ. RO 6-1266.

KAUKAUNA — Modern 4 room upper apartment. Heat, water furn. $55. Ph. RE 3-5706

KAUKAUNA — Upper apartment, 3 rooms and bath. Available now. RO 6-2705.

KERNAN AVE., S. 1431 — Upper 4 rooms, bath. Electricity, water. $65. Adults. RE 3-2179.

KIMBERLY — Upper apartment, heat and water furnished. Ph. ST 8-1645 after 4:30 p.m.

LAWRENCE ST., W. 2723—Ranch duplex, 2 bedrooms. $110, heat included. Available Jan. 1. RE 3-1456.

LITTLE CHUTE—2 bedroom lower apartment, full bath, very clean. Reasonable rent. Call after 5, ST 8-2383.

LITTLE CHUTE
3 Bedroom Lower Apartment
Ph. ST 8-3174 After 4

LORAIN ST., W. 1231 — Upper 3 rooms and bath. RE 3-0007 for appointment.

MASON ST., N. 1755 — 2 upper apartments, newly redecorated. 1-3 rooms and bath; 1-4 rooms and bath. Garage. RE 4-4908.

MASON ST., N. 117 — 2 room furnished apt. Light, heat, gas, water included. Near bus line. RE 3-0768.

McDONALD ST., N. 1319—3 room upper. Newly decorated. Heat and water furnished. Laundry facilities. $70 per mo. Ph. RE 4-3274.

MEADE ST., N. 532 — Lower 5 room apartment. Gas heat. Inquire 810 E. Minor St.

MEADE ST. N.
Lower 2 Bedroom
Phone RE 3-9295 After 6 p.m.

MEMORIAL DR., S. 427 — 2 bedroom lower. Adults only. Call RE 3-5604.

MENASHA — 625 Second St.—partially furnished 2 bedroom lower. $75 per month.
SCHWARZBAUER AGENCY
Ph. RE 3-7389

MENASHA — 628 Ninth St. 2 bedroom ranch type. Building is 1 yr. old. Separate utilities, oil heat. $80. Call Gene Noffke, RE 3-1429.

MENASHA — 2 bedroom, living room, kitchen, and partial bath apartment. Reference please. $45. Inquire 515 Eighth St., Menasha.

MENASHA — 5 room upper-apartment. Heat and water furnished. $50 per month. Inq. at Hidde's Pharmacy, Main St., Menasha

MENASHA, 374 Oak St.—New 4 room lower, with garage. $90 per month. Phone 3-1429

MENASHA — 3 rooms and bath upper apartment. Ph. PA 2-7735 or inq. at 818 Second St.

MENASHA — 4 room duplex. Heat furn. Near Menasha High School. Ph. PA 5-4105.

MENASHA — Upper 2 bedroom; Garage. Heat, water furnished. $75. PA 2-2395.

MENASHA — Main St. 2 bedroom upper. Private parking. PA 5-1096.

MENASHA
Upper 4 Rooms and Bath
Call PA 5-2292

MENASHA, 863½ Plank Rd.—completely modern 3 room and bath upper. Heat and hot water furnished. Built-in range and oven. Call PA 2-7981

MENASHA, 232 Broad St. — 1 bedroom upper. Heat and hot water. $45. PA 2-2404

MORRISON ST., N. 614 — 2 bedroom furnished apartment. Inquire evenings.

NEAR LAWRENCE COLLEGE — 2 bedroom lower. Heated. $100. Call RO 6-2062.

NEAR ST. MARY'S—3 room completely furnished apt. Private bath. RE 4-4693.

NEAR ST. THERESE — Modern 2 bedroom upper apartment, garage, gas heat. $75.
Jarchow Real Estate
Ph. 3-8446 1339 W. Spring St.

NEENAH — One of island's most choice apartments. Upper — private entrance — 3 rooms, bath with extra large bedroom and porch. Furnished. All utilities. Garage. $95. Call PA 5-2228.

REAL ESTATE—RENT

APARTMENTS, FLATS 58

NEENAH — Lower 2 bedroom; lg. kitchen and living room. Ceramic tiled bath. Heat, hot and cold water, garage, and janitor service. $120 per mo. Call PA 5-3873.

NEENAH, downtown — bachelor apartment, furnished with shower. Inq. at 112 W. Wisconsin, Neenah

NEENAH, on island near stores and hospital — lower 2 bedroom apartment. $65. Call PA 2-2106.

NEENAH—2 bedroom 4 room lower flat with garage. Vacant now. Inq. 759 Winneconne Ave., or phone PA 2-5492

NEENAH—2 bedroom lower. Heat and water furnished. Available January 1. Inq. 686 Oak St., Neenah or call PA 5-1305

NEENAH—707 Congress St. Furnished upper 5 rooms. Newly decorated. Adults only. Garage. PA 2-0108.

NEENAH, 324 W. Forest—Furnished Apartment — men — radio — TV—kitchen privileges. PA 5-1738

NEENAH, Nicolet Blvd.—1 bedroom lower—garage. Large reception hall. $65. Call PA 2-8071

NEENAH — 2 bedroom duplex apartment. Heat, water, carpeting, garage. Immediate occupancy. Inquire at 349 E. Franklin Ave.

NEENAH, E. Doty Ave.—3 rooms and shower upper flat. Newly decorated. Gas stove. Gas heat and garage. $60. PA 2-6619

NEENAH — 3 room upper apartment with bath. Please call PA 2-7115

NEW
2 bedroom with garage. Inquire 619 E. South River.

NEW RANCH DUPLEX
1425 SILVER CREST DR. — Deluxe 2 bedroom, built-ins, disposal, ceramic tile bath, garage, open daily, 8 a.m. to 5 p.m. RE 3-9568

NORTH ST., E. 839 — Furnished 3 room. Private bath. Adults. Inquire after 5 p.m.

ONEIDA ST., N. 803—Upper 3 bedroom with garage. Heat, water furnished. RE 3-2088 after 5:30.

PACIFIC ST., W.
Lower 2 Bedroom Apartment
Ph. RE 3-5719 After 5

PACIFIC ST., E. 511 — Newly remodeled 2 bedroom upper apartment. RE 9-1316 or RE 3-7618

PACIFIC ST., E. — Nicely furn. 4 room upper. Laundry, garage. 3 or 4 girls. RE 4-3037.

PACKARD ST., W. 1114 — Upper furnished 3 room apartment. RE 9-1898

PIERCE PARK AREA — Nice 3 room upper; garage. Ph. RE 4-0238.

RICHMOND ST., N. — Modern 2 bedroom upper apartment. Heat and water. $85. JENTZ REAL ESTATE, RE 4-8076

STATE ST. N. — Upper 4 rooms, bath. Enclosed stairway. Heat, water, garage furn. $65. Ph. 3-5795.

STATE ST., W. — 2 or 3 girls to share completely furnished apt. Near downtown. RE 9-2579 before 9 a.m. or after 8:30 p.m.

SUMMER ST. — Upper apartment, 4 rooms, bath, garage. Heat and water furnished. Ph. RE 4-6354 at 12 noon or after 5 p.m.

SUPERIOR ST. N.—Very nice upper 2 bedrooms. Heat and water furnished. $75 month.
TED MODER REALTY, Ph. 3-1130

SUPERIOR ST., N. 1741
3 Room Furnished Apartment
Adults. Ph. 3-1792.

VINE ST., E. 1043—Lovely modern 2 bedroom lower, furnished. A Jirschele Apartment. RE 9-1437.

WASHINGTON ST., E. 734—Lower furnished 2 bedroom apartment. Adults preferred. RE 3-6777.

WASHINGTON ST., E. — Furnished apartment for 2, 3 or 4 girls. RE 4-1966.

WISCONSIN AVE., W. — Large 2 bedroom apartment. Heat, hot water furnished, and garage. RE 3-7009.

WISCONSIN AVE. W.—2 bedroom upper. Heat, water furnished. Ph. RE 3-4165.

WISCONSIN AVE., E. — Rooms for rent. Board if desired. RE 3-9423.

1 MI. W. OF HOLIDAY INN — Cold Spring Rd.; Lower 2 bedroom all modern apt. PA 2-0927.

4TH ST.—W.—Lower 4 rooms and bath. Automatic utilities. $75.
HONKAMP REALTY, Ph. 9-1228

GARAGES FOR RENT 59

Garage For Rent
2121 N. Oneida, RE 3-5664

HOUSES FOR RENT 60

A NEAT 3 ROOM
furnished small home on W. Wisconsin Ave. Ph. 4-3757.

APPLETON ST., N. — Modern 3 bedroom home. Garage. Call RE 3-4652.

CALUMET ST., E. — (Appleton). 2 bedroom home; garage. Oil heat. $80. PA 2-8592 after 6.

CASALOMA DRIVE — 2 bedroom home; All modern. New neighborhood. $95. RE 3-5771.

COOLIDGE AVE. E—2 bedroom; oil heat; garage. $75. Avail. Dec. 15. Inq. 225 E. Coolidge Ave.

DREW ST., N., 1014 — 7 room home. Remodeled kitchen and new bath. No pets please. Call RE 3-4017 after 5:30.

EIGHTH ST. W. — 3 bedroom living, dining rooms, kitchen. Available Dec. 15. $85. Ph. 3-4213.

ELSNER RD. — Neat 1 bedroom home. Complete basement. RE 4-4742 after 6 p.m.

EXECUTIVES
Large 4 bedroom with family room. Lovely living room with fireplace. Complete kitchen with all built-ins including dishwasher. ½ block to Erb Park.
Rollie Winter Agency 9-1412

FOUR miles N. of Appleton by Catholic school. Large deluxe 3 bedroom ranch home and 2 car garage. $175 MO.
LAW REALTY 3-8777 or 4-3016

FRANKLIN ST. W. — 4 bedroom home. Carpeted. Oil heat. Garage. Close in. Ph. 4-8685 or 4-4470

GMEINER RD., 2406 — Modern 2 bedroom home. Oil heat. 2 car garage. RE 4-1528.

GREENVILLE AREA — Modern furnished or unfurnished duplex. $70 unfurnished and $80 furnished. Side work available. PL 7-5318

HIGHWAY DRIVE — 2711 — 2 bedrooms, living room, kitchen, bath, utility room, garage. $87.50 per month. Ph. 3-9317 or 4-4641

MEADE ST., N. 806 — Practically new 3 bedroom home. $100. Call RE 3-7455.

MENASHA, 370 Winnebago Ave.—modern 2 bedroom house. Ideal location. $80 per month. Call Trust Department of National Manufacturers Bank, Neenah, PA 5-4371 between 9 a.m. and 4 p.m.

NEAR MENASHA — on Hyway 114. 3 bedrooms. $85 per month. STEINBERG AGENCY Ph. 3-2393

NEAR VALLEY FAIR
2 Bedroom Home
RE 9-2581

NEENAH, West side — choice new 2 bedrooms. $115. Lease. Ph. PA 2-0125 or PA 2-6466

NEENAH—Older 3 Bedroom Home
Oil Heat. $80
PA 2-2395

NEENAH
Small 1 Bedroom House
Call PA 2-9873

REAL ESTATE—RENT

HOUSES FOR RENT 60

NEENAH—will rent, sell or trade 2 homes. One 4 bedroom and 1 small house on property. Write Box R-88 Post-Crescent, Neenah

NEW SUBURBAN
2 bedroom ranch duplex. Few minutes from Appleton or Menasha. Hwy. 10 south. $85. RE 3-9201.

NORTHWEST SIDE
Practically new 3 bedroom ranch home. $100 per month. Pay own utilities. CARL ZUELZKE, Realtor, Ph. 9-1166

ONEIDA ST. N.—3 bedroom ranch, breezeway, rec room, 2 car garage. $145. Available Jan. 15. RE 3-4012

ONEIDA ST., N. 2129 — 2 bedroom, 1 floor; All modern. $75. RE 9-3173, room 242.

PIERCE PARK AREA — Modern 2 bedroom, newly decorated throughout, gas automatic heat. Available Jan. 1. Ph. RE 3-7748 for appointment.

PROSPECT AVE., W. — 3 bedroom home with 1½ bath. Choice location. Rental $95. RE 4-1137.

SPENCER ST., W. 1522 — 5 room home. Garage. Available Dec. 1. Ph. RE 3-7644 for appointment to see.

SPRING ST., W. — Comfortable 2 bedroom, on bus line. Near school. Reasonable. RE 4-8235.

SUMMER ST. W.—2 bedroom. Gas heat, near church and shopping. Adults. PA 2-6147 after 4 p.m.

TOWN OF MENASHA — 3 bedroom ranch, 2 car garage. $110 month. PA 2-7763 days, 4-7547 eves.

WAVERLY BEACH AREA — 3 bedroom, year round home. Fireplace, new kitchen cupboards, oil heat. Available immediately, children welcome. RE 9-2048.

WEST OF APPLETON (6 mi.) — 4 bedroom home. $80. Phone RE 3-1287 daytime.

YOUR CHANCE
TO GET A START
RENT WITH OPTION TO BUY
Located on Wilmer Ave., this 2 bedroom home with kitchen and living room, ½ bath up, shower in basement, oil heat and gas hot water heater. Can be rented at $65 a month with option to buy at $6500 with financing arranged to suit your needs.
DON RADTKE, Realtor
VALLEY FAIR SHOPPING CENTER
RE 9-1322

BUSINESS PROPERTY 63

APPLETON ST., N. 321 — Store or office, 20 x 70 or 40 x 70. Includes heat and water, reasonable. Ph. RE 4-9501.

BASEMENT—2,000 square feet floor space; heated, ventilated, 220 volt; 3 phase connections, loading ramp; centrally located, ½ block off College Ave. Call RE 3-5573.

BEER DEPOT—Complete with living quarters, 4 years old; illness reason for selling. Ph. ST 8-1960

Body Shop or Garage
In Kimberly. Ph. RO 6-1785

BUILDING with 2680 sq. ft., with 2 post hoist, on busy main highway near Neenah. For lease. Write Box F-8, Post-Crescent.

COLLEGE AVE. 600 Block W.—Attractive 3 room front office. 2nd floor. Available immediately. Inquire Mr. Hoffer. Hoffer Glass Co.

College Ave. Offices
Reasonable Rent. Contact . . .
BADGER REALTY, Ph. 4-4496

COLLEGE AVE., E. — 100 Block. Store Building. 124 x 17 ft. $250 MO. HOME REALTY, Ph. 4-8853

DOCK & LODGING SPACE—For up to 6 trucks in new and completely heated building on west side of Appleton. Will rent to single units or all to one party. Call RE 4-8510 from 1 to 5 daily for further information.

McKINLEY ST., E. — Store for rent. Complete with fixtures; walk-in cooler. Suitable for beer depot. Call RE 3-5706.

STORE—with living quarters for rent in the city of Brillion. Wonderful opportunity for various types of businesses. 317 N. Main, Brillion, Wis.

STORE BUILDING
WEST COLLEGE AVE.
Immediate Possession. $90 mo.
GEO. LANGE AGENCY
Phone RE 3-4949

WAREHOUSE SPACE
AVAILABLE
Ph. 3-9317 or 4-4641

WISCONSIN AVE. W. — 1515 Ultra-modern office. Heat and air conditioning.
LAW REALTY 3-8777 or 4-3016

WISCONSIN AVE., E. — 2 room office for rent. Ground floor front. Office equipment available if desired. Ph. ST 8-2354.

WISCONSIN AVE., W.—Good shop or garage. 30' x 60'. Good furnace and wash room. $150 mo. LAW REALTY, 3-8777 or 4-3016

WANTED TO RENT 65

HOME—3 bedrooms, wanted by Electrical Engineer, in Appleton area. Two children, 30 and 10 months. Will pay up to $100. References. Write Paul Reese, Rt. 1, Box 175, Manitowoc.

HOME WANTED — As soon as possible after Christmas by professional man and family, 2 children. Write Box R-94 Post-Crescent.

MODERN HOME — 3 bedrooms, wanted in Appleton area by Dec. 15. Ph. RE 9-3191, ext. 27.

RANCHER, 3 bedroom—in Neenah by Dec. 15. Will lease. Ph. Fred Martin, Valley Inn, or PA 2-4211

REAL ESTATE—SALE

HOUSES FOR SALE 66

A BARGAIN FOR YOU
Owner transferred. All modern ranch home. Custom built. 2 bedroom in choice N. E. location. Ph. 3-4879.

A BEAUTY
25 ft. living room with 2 way fireplace, large dining room, step saver kitchen with all built-ins, 3 large bedrooms, 2 car attached garage. Beautifully wooded lot, 103'x125 less than 1 year old. Palisades area. (Low taxes) $27,500

BRICK HOME
3 extra large bedrooms, 32 ft. carpeted living room with fireplace, formal dining room, rec room with fireplace, attached garage. Prospect St. $25,000
LONG, WIECKERT & KAREL
1011 W. College Ave. Ph. RE 4-1447

ALL BRICK
3 bedroom ranch, double garage. Northeast side. $19,700. Ph. 3-4307.

REAL ESTATE—SALE

HOUSES FOR SALE 66

A BETTER BUY
YOU'LL NEVER FIND. 1 year new 3 bedroom ranch. Large living room, kitchen - dinette area with built-ins, fully landscaped lot $17,900

WANT A NEW HOME?
HERE IT IS! 3 bedroom ranch, 1½ bath, formal dining "L", family room with fireplace, built-ins, 2 car garage $22,900

4 BEDROOMS
Here is a NEW Tri-level boasting 4 bedrooms, family room, formal dining room, 1½ baths, built-ins, utility room. All for only $20,900

DO YOU NEED
a 6 year old ranch, with formal dining room, large kitchen-dinette, fireplace, garage and 2 bedrooms? WE HAVE IT! On W. Glendale Ave.

Russ Lesperance
REAL ESTATE CORP.
133 EAST WISCONSIN AVE.
Phone 9-1291, if no answer
CALL 4-3444 or 4-9956

Absolutely Unbelievable!!!
Practically a Give Away!
Newly remodeled 3 bedroom older home, conveniently located at 1418 N. Appleton. Available at the extremely low price of
$9800
CARL HEINRITZ AGENCY
RE. 4-2115

Across from Foster School
Very neat 2 bedroom expandable. Carpeting, drapes, fireplace. Garage $11,900
MUELLER REALTY
DAYS 4-8553
EVES. LLOYD MUELLER 4-6607
DON NYMOEN 4-8966

A 3 Bedroom Colonial
Plus den or office, rec room, separate dining room. Spacious! Excellent location. Near schools. 613 E. Byrd. RE 4-8498.

ALICIA PARK
Colonial. 4 bedrooms, family room, 1½ baths, fireplace, dishwasher, disposal, screened porch, carpeting and drapes. 2320 sq. ft. 2 car garage. Wooded lot $31,500

FOX CITIES REALTY
Steve DiLoreto, Realtor
Ph. 5-2052 or 4-6493

A "New" Home
for Christmas!!
SOUTH SIDE. . .Story and one-half $13,900
SOUTH SIDE. . .New 3 bedroom Ranch with "rec" room. $17,300
NORTH SIDE. . .Deluxe brick ranch. Fireplace, breezeway, 2 car garage $21,000
ERB PARK AREA. . .Deluxe Colonial $24,200
ST. PIUS AREA. . .New Colonial $25,900
DARREL L.
HOLCOMB
REALTY Ph. 4-2108 or 4-7220

APPLETON—3 bedroom home on E. COLLEGE AVE. 2 blocks from Richmond School and swimming pool $6,900
KIMBERLY—2 bedroom home, 3 blocks from school. $60 taxes. Oil furnace, attached garage. $10,900
DAVE LOCY
Broker & Builder Ph. ST 8-2555

Attractive Buys!
A NEAT 2 Bedroom Bungalow home with living room, dining room, kitchen and bath. 2½ car garage. Located close to store and bus line. Priced at only $12,900
A TWO FAMILY Suburban Home with 3 bedrooms, living room, kitchen and dining area on first floor. 2 bedrooms, living room, dining room and kitchen on second floor. 2 car garage $12,500
Geo. Lange Agency
Dial RE 3-4949
106 N. ONEIDA ST.
EVE. Ph. 3-2058 or 3-0895

Attractive 3 Bedroom Ranch
on W. Lindbergh with ceramic bath, spacious living room with carpeting. Large kitchen with custom cabinets and built-in appliances. Walks and concrete drive in.
LEMBCKE REALTY
RE 4-1337 BUILDER, BROKER

BENNETT ST. N. — 4 bedroom modern home. Completely furnished. All improvements. Write Box R-99 Post-Crescent.

BUILT UNDER
F.H.A. INSPECTION
FOR ASSURED QUALITY
1606 E. Lindbergh St., low $1,200 down payment, only $140 per month covers taxes and insurance. Real handy to Huntley School. Oak trim, doors, and cabinets. Will rent to reliable party. For appointment to inspect phone
STANDARD BUILDING CENTER
RE 3-7373

By H. STROBL
CUSTOM BUILDER
3 bedroom ranch just completed, kitchen and dinette with built-in range and desk, large living room, built-in vanity in bath, plenty of closet space, brick front. Attached Garage. Financing arrangements.
Ph. 4-1927
WACHTENDONK AGENCY
Ph. 4-7332

A MILLION THANKS are expressed every day for the results secured by Post-Crescent Want Ads.

REAL ESTATE—SALE

HOUSES FOR SALE 66

BY OWNER
Transferred. 3 bedroom Cape Cod. 2 bath. 2 car garage. Erb Park area. $16,500. Ph. 3-2083.

BY TRANSFERRED OWNER
3 bedroom ranch. 1176 Sq. Ft. Call 4-9404. 1119 E. Lindbergh.

Call Now
To see the home of your choice. Good selection of homes now available from $11,900.00.
CARROLL & CARROLL
REALTORS
121 N. Appleton Street
Office 4-4529
Evenings
B. Kennedy H. Schroth A. Manier
3-4684 3-2272 3-2129

CITY PARK AREA
and only 2 blocks to New Edison School. Modern 8 room family home, oil heat and 2 car garage $14,900

ERB PARK AREA
Three bedroom ranch. Fireplace and radiant heat . . . $14,900

TWO APARTMENT
Enjoy the comfort of a 3 bedroom apartment with 2 baths and the income from the 2nd apartment $12,900

NORMAN W.
HALL
REALTORS
825 W. Wisconsin Ave., Ph. 4-1497
FRANK GUTREUTER . . . 3-3772
NORMAN HALL 3-6419

REAL ESTATE—SALE

HOUSES FOR SALE 66

Deal With A Realtor

E. FRANCES $21,600
Three bedroom, 1½ bath colonial with oil heat, attached garage, aluminum siding, improved street.

E. JARDIN $19,900
Large three bedroom ranch with attached garage, carpeted living room, 18 x 15 ft. kitchen, beautiful lot.

VANLEUR
REALTORS
323 W. College Ave.
Office Ph. 4-7184
Evenings Phone
McKEEN WEILAND VANLEUR
4-8711 2-4020 3-3373

Direct From Owner
READY TO MOVE IN
2 story, 3 bedroom older home, Tip top shape. Located Prospect and Mason Sts. New aluminum siding. New basement. Carpeting. Full bath down; ½ up. Near schools, park, on bus line. $12,900. Will consider short term land contract. Ph. 3-6955 or 3-6671.

East Coolidge Ave.
NEW 3 bedroom Ranch . . . Kitchen with built-ins. 1½ baths. Oak floors throughout. $16,975

Tillman Realty
Dial RE 3-6765 Days
EVENINGS Phone
Dick Tillman. . .3-4995
"Pete" Bartman. . .4-4067

REAL ESTATE—SALE

HOUSES FOR SALE 66

EXCEPTIONAL HOME FOR SALE
LOCATED IN
COMBINED LOCKS AREA
This 3 year old home, planned and finished by owner, has a large kitchen with abundant cabinet space with many added special features, 3 bedrooms, full bath with extra closet space, carpeted living room, all drapes, aluminum awnings, full basement, oil heat, 82 gal. hot water heater. Considered one of the best buys of the year.
DON RADTKE, Realtor
VALLEY FAIR SHOPPING CENTER
RE 9-1322

EXCELLENT CONDITION
3 year old expandable home. Make an offer! Ph. 4-8609.

INVEST IN
GOOD LIVING
This one year old, three bedroom ranch with ½ baths, dining L, beautiful decor and fine quality throughout would cost you $2,000 more in many locations no nicer than the one it's in. This home is convenient to downtown and will soon be within 4 blocks of 3 new schools. A good investment at $19,800
WHITMAN
AGENCY REALTOR
Irving ZUELKE Bldg., 10th Floor
PHONE 9-1206
Jim Warner 3-3962
Gene Redemann 9-1206
Joe Ball 6-1551
Jim Whitman 4-6246

H. G. MEIERS Realty
Ph. 3-2602 Eves: 4-3846

"Homes of Distinction"
ENGEL REALTY CO.
Ph. RE 3-4488

AD TO ACTION—Phone 3-4411

REAL ESTATE—SALE

HOUSES FOR SALE 66

FAMILY HOME
3 bedroom. . .in the Edison School area. 1½ baths, dining room, carpeted living room. Completely redecorated . . . $11,500
CALL RAY MONTEITH 3-9348
or CHET MEYERS 3-8581
CJM REALTY

FOR REAL ESTATE Buys Call
CLINTONVILLE SALES CORP.
Clintonville, Wis.

For Residential or
Farm Real Estate Call
Dallman Agency, Inc.
Shawano Ph. LAkeview 6-2711

Just Listed!
Nicely kept 3 bedroom home on Northside near St. Therese, Columbus, and Zion Lutheran Schools. Carpeted living room and dining room, automatic heat. MLS C-1. Only $12,900
Dial Office 4-5749
EVENINGS
Geo. Connell 4-3473
Joe DeNoble 3-1133
Millie Quella 3-6795
Chet DeNoble 4-5389
DE NOBLE
AGENCY REALTORS
514 E. Wisconsin Ave., Appleton

KAUKAUNA BUYS
$7,700 — W. 4TH ST. Older 3 bedroom home. Living room, kitchen, bath, water heater, carpets and drapes. 1½ car garage.
$9,000 — W. 8TH ST. 2 bedroom ranch. Carpeted living room, kitchen, bath, gas furnace, water heater, 1½ car garage.
J. P. Kline
Real Estate Broker
203 Lawe St., Kaukauna
Phone 6-2121 Eves. 6-2602

KAUKAUNA
Brand new 3 bedroom ranch home with built-ins and colored bath. $13,500. $500 DOWN.
Ed Baumgarten, Builder
PHONE RE 4-9296

LEON FISCHER
RE 3-6870

LIEBZEIT REALTY
PHONE RE 3-2034

THE GIFT SPOTTER

Home Gifts

"HOLIDAY SPECIAL"
The ONCE A YEAR BEER
All Dressed Up With
A New Holiday Label
GEO. WALTER
BREWING COMPANY

Plate Glass Mirrors
For Mantle, Davenports, Doors, and Vanities
— Any Size or Shape —
Bring Us Your Dimensions
Hoffer Glass Co.
613 W. College Ph. 3-6671

CHAIRS
Large Assortment
$25 and Up
Verkuilen Furniture
Little Chute Ph. ST 8-1841

For Your Valuable Papers
Insulated Chests, Safes, Bond Boxes and Portable Files — See Our Selection
GENERAL OFFICE SUPPLY CO.
214 E. College Ph. 3-7543

Gifts for Him

"BEAR" BOWS
Tops in Archery Equip.!!
A Christmas Gift
Sure to Please
Also Complete Selection of Archery Accessories
Sindahl's Paint & Hdw.
519 W. Wis. Ave. Ph. 3-1525

Give Him A Genuine
Motorola Car Radio
Transistor Powered
$39.95 up
(Installation Arranged)
Midwest Tire Auto
741 W. College Ph. 4-0821

A Christmas Special
1961 EVINRUDE Closeouts
3, 10, 18, and 40 H.P. Larks
Only '8' Left
At Reduced Prices
Eisele Marine Sales
724 W. Frances Ph. 9-1131

HUNDREDS
OF CHAIRS
Featuring Lazy Boy and Barcalounger
Fargo's Furniture
172 W. Wis. Kaukauna

Gifts for Family

SAVE SAVE SAVE
PRICES SLASHED
On All Broadway Plays and Sound Tracks
— RECORD DEPT. —
HEID MUSIC CO.
308 E. College Ph. 4-1969

Unfinished Furniture
¾ Solid Hardwood. Center drawer guides, lock joint drawers, brass hardware.
Appleton Glass & Paint
516 W. College Ph. 3-8623

Prove It To Yourself
Prange's gives you more of what you shop around for . . . merchandise of quality, low prices and service.
H. C. PRANGE CO.

ENTERTAINMENT — FAMILY-STYLE!
7 ft. FOLDING
Pool Table Set $79
NO MONEY DOWN
Sets up in minutes. Features include bed-floor levelers, automatic ball return, dual scoring devices, mar-proof finish. 52" cues, balls, triangle, bridge, chalk and rules.
Montgomery Ward
100 W. College Ave.
APPLETON

Gifts for Pets

Tropical Fish & Access.
Aquariums . . . . . $3.45 Up
Choose Now . . .
We'll hold 'til Christmas
"The Valley's Most Complete Pet Shop"
KRULL'S PET SHOP
512 W. College Ph. 3-5995

TWIN CITY
SUGGESTIONS

Gifts for Him

RADIOS — Clock, Trans., Table. Zenith — G.E. — Emerson. Real discount prices.
SCHMITT'S
Consumer Distributors
130 W. Wis. — Neenah
OPEN EVENINGS

FIRESTONE TIRES
25% OFF
Time Payments
Verbrick's Service
216 Washington Menasha
Steve Stevenson, Prop.
24 HOUR SERVICE

Gifts for Children

TOY CORNER
TOYS — GIFTS
CARDS — HOBBIES
Kimberly Ph. ST 8-1002

Large Dalmatian Dog
Regular $9.95 NOW $7.47
Tonka Hydraulic Dump
Truck Reg. $4.98 Now $3.77
Badger Paint Stores
Valley Fair — Northgate
Fox Point

Girls' Tights . . $1.49
Reg. $1.98. Sizes 4-14. 100% Helenca stitched nylon full fashioned non run. Red, Blue, Black, Beige.
CAMPBELL STORES
214 W. College Ph. 4-3969

Used BIKES
$12.95 to $34.95
Jr. and Full Size
Appleton Bicycle Shop
121 South State St.

WALK-A-BYE DOLL
28" Tall and wears real child's size 1 clothes. She walks, sleeps and has rooted hair JUST $7.99
GAMBLES
Valley Fair

Gifts for Her

Give Her The Best
A "KITCHEN-AID" DISHWASHER!!
For Dependable Quality
APPLETON APPLIANCE CO.
339 W. College Ph. 3-8744

Place Your Order Now!
CORSAGES
For Pre-Xmas Parties
Specials On
Whole Party Orders
APPLETON FLORAL
1342 W. Prospect Ph. 3-2123

Sparton Sewing Machines
Rugged, Dependable . . . perfect straight stitching. Sews over pins . . . back tacks. Has drop-in bobbin. $49.50
SINGER SEWING CO.
216 East College 4-4524

Christmas Accessories

Make Your Own Christmas Novelties From
STYROFOAM
Complete with Tooth Pick Trees
KRESGE'S
Downtown Appleton & Fox Point (Neenah)

Treats For Everyone!
Butter Balls,
Butter Cookies,
Holiday Cutouts,
Fruit Cakes, Pfefferneuse.
Elm Tree Bakeries
(AT YOUR GROCERS)

RECORDS
Large Selection,
Low Prices.
Boots Radio & TV
Little Chute Ph. 8-1289

Table Radio Special
Motorola 5 Tube Set
JUST . . . $14.95
(Limit — 2 per customer)
RADIO TV SHOP
404 W. Wis. Ave. Ph. 3-7505

RECORDS
Christmas, Classical, Pops, LP's and Stereo
Schulz Music, Inc.
208 E. College Ph. 4-1454

Other Suggestions
Are Added to
The Gift Spotter
Daily!

Home Gifts

FLOCKED XMAS TREES
All colors. Sheared balsam. Scotch pine, Norway pine.
WEBB & SON
Nursery & Garden Center
Green Bay Rd., Neenah
2-3474

Save $50 to $100
Per Year on Fuel Bills
BARD Heating and
Air Conditioning
Menasha Sheet Metal
Dial PA 2-3653
314 Racine St. Menasha

Gifts for Her

ELECTROLUX
VACUUM CLEANERS
Rebuilt, Guaranteed.
$9.95
NORTHERN SWEEPER & SUPPLY
121 Main St., Menasha

NEWSPAPERARCHIVE®.com

Cocktail Hour Here to Stay

Drinking Should be a Punctuation, An' Nah uh Woal Shentence (Gulp)

BY ALTON BLAKESLEE

DENVER (AP)—The cocktail hour, Dr. Clyde B. Stanfield said today, is here to stay.

But in spelling your day, it should be only a punctuation mark before dinner—an' nah uh woal shentence.

The Denver psychiatrist suggested limiting it to two to three cocktails after the day's work, "to put in a punctuation mark before dinner, to relax and unwind."

Lubricated Conversation.

He frowned on martinis at lunch "to get through the day," and on drinking after dinner to lubricate conversation or induce sleep: in short, using alcohol as a drug.

As a gag, he displayed to the invention, "the drinking man's filter."

This contraption would limit the drinker to one swallow each 15 minutes and, through a timer device, not operate until half an hour before dinner.

He and other speakers examined medical aspects of various American habits.

Coffee Habit

Looking at the coffee habit, D. E. Chester Ridgway of Cody, Wyo., said Americans drink so much of it—100 billion cups a year—he said—that it's bound to produce some illness, in nervousness, irritability, isomnia, stomach upsets, speedier heart rate.

Looking at pets in the home, Dr. Francis T. Candlin, Denver veterinarian, said dogs and cats often reflect their owners' behavior, including anxieties. He suggested cooperation between physicians and veterinarians could give some insights into what ails humans, or their pets.

As for sex, no "sound scientific conclusions" can yet be drawn from various studies said Dr. Bradford Murphey of Denver.

Daytime Drinking

Dr. Stanfield told reporters he takes a pre-dinner cocktail but "drinking in the daytime is unhealthy."

Mankind, he said in his speech, long ago adopted the "lubricant of social drinking—for good or ill. Its remarkable endurance and progression throughout history appears to testify to some function well enough served to justify its persistence."

With drinking, "the jokes seems funnier, the conversation wittier. The painful realities remote. Man, for a time, escapes the regimentation imposed by reason and restraint through the glass-enclosed tranquilizer," Dr. Stanfield said.

"Our only recourse is to reckon with it—if possible to render the hazard non-toxic, or even slightly beneficial."

Long Coffee Break

Dr. Ridgway, who likes about three cups of coffee daily, said some housewives "indulge in one long coffee break that lasts from breakfast until late afternoon," and caffeine effects can make some "pretty hard to live with, and pretty intolerant and irritable with small children."

He said coffee breaks in industry account for only seven to eight per cent of coffee consumed nationally, and there's no medical reason against them.

Some persons drink eight to 15 cups daily, and some can take it, but others with only a few cups may show intolerance to caffeine. There is caffeine in tea and some soft drinks, too, he added.

"I see patients who are in trouble from too much coffee. If they are already nervous and tense, they don't need it."

AP Wirephoto

The Light Fixed-Wing L28 Helio-Courier making a demonstration at the Pentagon helicopter pad can take off in 200 feet of space. The plane, which cruises at 170 miles an hour, can land and take off in a limited area because of its moveable wing slats. It is proposed that the plane be used at remote missile bases without regular landing fields. It can carry four passengers beside the pilot.

House Committee Investigates Top Democratic Aid

WASHINGTON (AP) — Rep. Clement J. Zablocki, D-Wis., says the House Committee on Un-American Activities is investigating, at his request, the background of Paul Corbin, of Janesville, Wis., special assistant to John M. Bailey, Democratic national chairman.

Zablocki said that the committee began hearing witnesses in executive session this week, but committee sources refused to confirm or deny that the investigation is taking place.

Zablocki said he also had asked the attorney general to either clear Corbin "completely or see that his connection with the Democratic national committee is severed."

Zablocki said "many people in Wisconsin are deeply disturbed about his high position in the Democratic organization. Unless he can be cleared completely and it is demonstrated that he is an asset to the party I think he should be removed."

Zablocki said Milwaukee Journal reporter Ed Kerstein, who wrote a series of articles on Corbin, testified before the committee Monday.

Mothers Protest Use Of Wooden Bridge

POUGHKEEPSIE, N. Y. (AP) —A group of mothers have won a battle against use of an old wooden bridge on a school bus route.

Since Monday, the mothers have gone to the brdige each day, taken their children off the bus and walked them across. They contended the iron-shouldered wooden-planked bridge across Wappingers Creek is unsafe.

The Board of Education deferred to the mothers Wednesday with a decision to reroute the bus several miles out of its way.

The board wouldn't agree the bridge is unsafe but concluded the whole affair was emotionally disturbing to the children, especially those whose mothers didn't walk them across.

EXPANDABLE TO 4 BEDROOMS

Move in Before Christmas

627 GREENFIELD ST — NEENAH . . . Cape Cod expandable to 4 bedrooms and 2 full baths. Extra large kitchen-family room, full poured concrete basement, maintenance - free aluminum siding. 2 large bedrooms down, upstairs ready to finish. Close to Taft school, St. Gabriel's, Fox Point shopping center Just finished . . . $14,750 $1500 down

E&R Construction Co. Hiway 41 — Neenah Office 2-6466

Quest for Certainty

Middle-Ager Hardly Knows What to Think

BY HAL BOYLE

NEW YORK (AP)—One of the penalties of middle age is that a man hardly knows what to believe any more.

The quest for certainty gets harder and harder.

As a youth one is taught certain truths and values that are supposed to be enduring and guide you all through life. But as you grow older you find that many things you were taught as facts when you were young are now regarded as errors—or superstitions.

Pay In Cash

You were taught that a wise man never bought anything until he could pay for it in cash. Now if you aren't in hock up to your ears with a loan company you are regarded as a threat to the national economy.

Many a farmer never planted his crops until the moon was right. Now he never plants at all—unless the wind is right from Washington.

It was patriotic to be patriotic. Now love of country is a sign of nationalism, and nationalism is held to be the greatest obstacle to world peace and unity.

Graceful Waltz

A dancer prided himself on his ability to do a graceful waltz. Now you're a wallflower unless you're willing to get out on the floor, roll your eyes and twist yourself into a pretzel.

A father was a symbol of family authority and the recognized head of the house. Now he's the mousy fellow who comes home once a week with his paycheck in his mouth but isn't supposed to open his yap about how the place is run.

An atom was some kind of a little mystery you read about in your high school physics or chemistry textbook. Now it is a giant that terrifies the whole human race.

Weight Problems

If you were 10 pounds underweight you worried about getting tuberculosis. Now if you're 10 ounces overweight you worry about getting a heart attack.

If you were 10 minutes late to work the boss threatened to fire you. Now if he doesn't give you two 15-minute coffee breaks a day you threaten to report him to the union.

If a man drank in public he was regarded as a victim of vice. Now doctors tell you a couple of cocktails before dinner are good for what ails you.

What can a middle-aged person believe in?

Well, there's always motherhood and the need for a larger federal highway program; and death and taxes—and that's about it.

Holdup Man Scrams When Teller Faints

OAKLAND, Calif. (AP)—A new teller for the Bank of America's 33rd avenue branch, Patricia Norton, 20, had a new experience Thursday. A man handed her a holdup note.

She fainted. When other bank employes ran to her they found the note

But the man was gone. It was too much for him, too.

THE FINEST GIFT YOU CAN GIVE (or receive)

A NEW ELECTRIC APPLIANCE

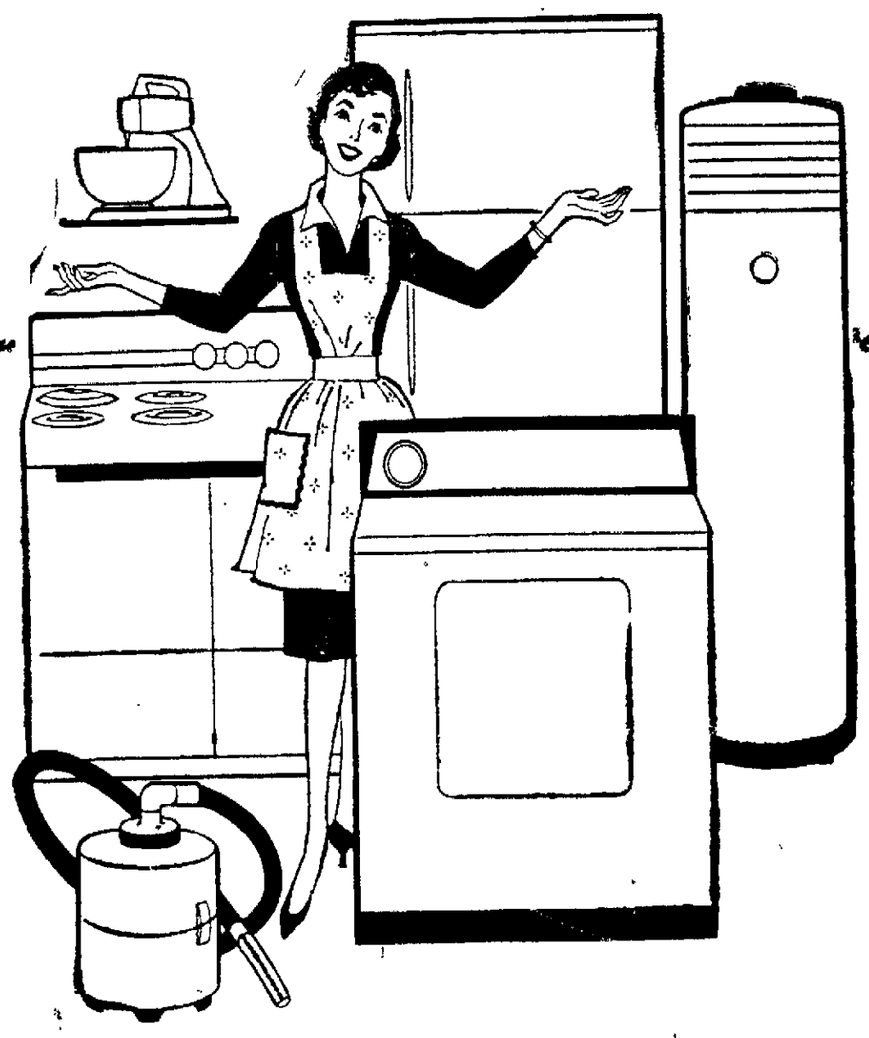

this Christmas . . .

GIVE BETTER ELECTRICALLY

SEE YOUR APPLIANCE DEALER OR WISCONSIN MICHIGAN POWER COMPANY

EP-73

SHOPPER STOPPERS

9' x 12' FELT BASE LINOLEUM RUGS

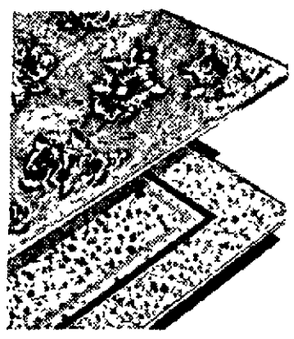

ONLY $4.75 Each

- Can be used in any room in the home
- Floral & geometric designs

Ace Floor Covering
514 W. College Ave. Appleton
DIAL 3-8736

H. L. Prange Co.

Monday Only!

Shop 9 'til 9

Save Time & Money with This Handy Silex Blendette

9.99

- Chops, purees, blends, mixes evenly, quickly in 4 cup glass container.
- White plastic base with plastic lid. Steel blades.

Small Appliances — Prange's Fourth Floor

MEN'S and Children's Heavy Felt Plaid

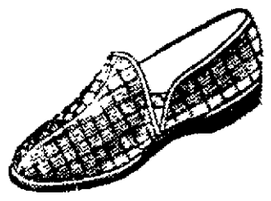

BEDROOM SLIPPERS

$1.97

Crepe Sole
Reg. $2.99 Value

One Block North of the First National Bank
Open Mon., Thurs. and Fri. 'till 9 p.m.

Bohl & MAESER QUALITY SHOES
Appleton & Washington

Special

SALE BUY NOW!

TOILETS

TOILET SEATS

White Enameled Reg. $5.95 $3.50
Mother-of-Pearl $9.95 $5.95

Free Standing Reg. $32.95

Washdown $25.95
Reverse Trap . . $29.95
(Illustration Not Exact)

SINKS With Fittings

Double Compartment
Faucet With Spray
Basket Strainers
and Hudee Type Rim

Cast Iron . . . $51.95 Steel . . . $34.95
Stainless Steel $57.95

BARON Plumbing Supplies

Open Daily 'til 6 — Fri. 'til 9 — Saturday 'til 5
We Carry Complete Fix It Yourself Parts, Tools
1334 W. Wisconsin Ave. Tel. RE 4-2746

It's the Holiday Season Time to look your Prettiest

Regular $15.00 Lanolin Wave $7.50

Regular $12.50 COLD WAVE $6.50

COLD WAVES From $4.95 up

Deluxe Beauty Salon
113½ E. College Ave.
Phone 3-8328

Cele Jandorek, Mgr.
Operators: Jean Zwick and Donna London
Open Daily — Plus Tuesday and Thursday Evenings

NEW LOW PRICE

large capacity deluxe WRINGER WASHER

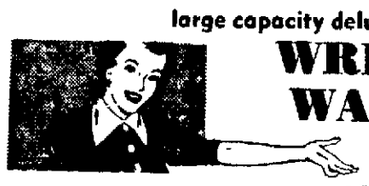

- No-rust, Easy Clean, Genuine Porcelain Tub.
- Steel Chassis.
- Agitator Action Washes Clothes Extra Clean.
- Balloon Roll Wringer.
- ½ h.p. heavy duty, lifetime lubricated, motor.
- Lint filter optional. Famous Life-Time Guarantee

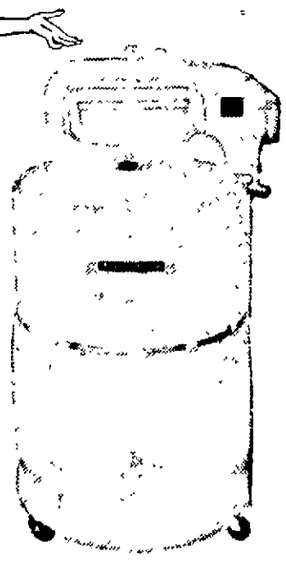

$89 WT
Model 100

Good Housekeeping
425 W. College Ph. 4-2383

NEWSPAPERARCHIVE.COM